

Frédéric Bazille and the Birth of Impressionism

April 9, 2017 - July 9, 2017

To order publicity images: Publicity images are available only for those objects accompanied by a thumbnail image below. Please email pr-images@nga.gov or fax (202) 789-3044 and designate your desired images, using the "File Name" on this list. Please include your name and contact information, press affiliation, deadline for receiving images, the date of publication, and a brief description of the kind of press coverage planned.

Links to download the digital image files will be sent via e-mail.

Usage: Images are provided exclusively to the press, and only for purposes of publicity for the duration of the exhibition at the National Gallery of Art. All published images must be accompanied by the credit line provided and with copyright information, as noted.

Important: The images displayed on this page are for reference only and are not to be reproduced in any media.

Cat. No. 8 / File Name: 4055-022.jpg

Frédéric Bazille

Soup Bowl Covers, June 1864

oil on canvas

27 x 35 x 1.6 cm (10 5/8 x 13 3/4 x 5/8 in.)

framed: 41.5 x 49.7 x 5.5 cm (16 5/16 x 19 9/16 x 2 3/16 in.)

Musée Fabre, Montpellier Méditerranée Métropole



Cat. No. 10 / File Name: 4055-062.jpg

Frédéric Bazille

Reclining Nude or Nude Study, 1864

oil on canvas

70.5 x 190.5 x 2.7 cm (27 3/4 x 75 x 1 1/16 in.)

framed: 88.5 x 199.5 x 8 cm (34 13/16 x 78 9/16 x 3 1/8 in.)

Musée Fabre, Montpellier Méditerranée Métropole



Cat. No. 11

Frédéric Bazille

The Dog Rita, Asleep, c. 1864

oil on canvas

unframed: 38 x 46 cm (14 15/16 x 18 1/8 in.)

Private collection

:
Cat. No. 12 / File Name: 4055-025.jpg
Frédéric Bazille
The Scoter-Duck, 1864
oil on canvas
43 x 39 cm (16 15/16 x 15 3/8 in.)
framed: 72.5 x 63.5 x 11 cm (28 9/16 x 25 x 4 5/16 in.)
Musée Fabre, Montpellier Méditerranée Métropole



Cat. No. 13
Frédéric Bazille
The Mystic Marriage of Saint Catherine, copy after Veronese, 1864
oil on canvas
125 x 125 cm (49 3/16 x 49 3/16 in.)
framed: 174 x 174 x 30 cm (68 1/2 x 68 1/2 x 11 13/16 in.)
Commune de Beaune-la-Rolande

Cat. No. 15 / File Name: 4055-050.jpg
Frédéric Bazille
The Pink Dress, late summer 1864
oil on canvas
147 x 110 cm (57 7/8 x 43 5/16 in.)
Musée d'Orsay, Paris, bequest of Marc Bazille, 1924
© Musée d'Orsay, Dist. RMN-Grand Palais / Patrice Schmidt



Cat. No. 16 / File Name: 4055-031.jpg
Frédéric Bazille
The Artist's Studio on the Rue de Furstenberg, 1865
oil on canvas
81.2 x 65 x 1.8 cm (31 15/16 x 25 9/16 x 11/16 in.)
framed: 98.5 x 82.5 x 6.5 cm (38 3/4 x 32 1/2 x 2 9/16 in.)
Musée Fabre, Montpellier Méditerranée Métropole

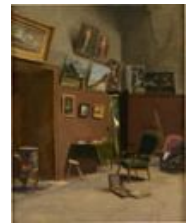

Cat. No. 17 / File Name: 4055-037.jpg
Frédéric Bazille
Self Portrait with Palette, 1865
oil on canvas
108.9 x 71.1 cm (42 7/8 x 28 in.)
framed: 135 x 80 cm (53 1/8 x 31 1/2 in.)
The Art Institute of Chicago, restricted gift of Mr. and Mrs. Frank H. Woods in memory of Mrs. Edward Harris Brewer



Cat. No. 18
Frédéric Bazille
Self-Portrait with Detachable Collar, c. 1865-1867
oil on canvas
54 x 46 cm (21 1/4 x 18 1/8 in.)
framed: 74.3 x 66 x 7.62 cm (29 1/4 x 26 x 3 in.)
Lent by the Minneapolis Institute of Art, The John R. Van Derlip Fund

:

Cat. No. 19
Frédéric Bazille
Portrait of a Man, c. 1864-1867
oil on canvas
56 x 46.5 cm (22 1/16 x 18 5/16 in.)
Private collection

Cat. No. 22
Frédéric Bazille
The Beach at Sainte-Adresse, 1865
oil on canvas
58.4 x 140 cm (23 x 55 1/8 in.)
framed: 88.3 x 169.5 x 14.61 cm (34 3/4 x 66 3/4 x 5 3/4 in.)
High Museum of Art, Atlanta, Georgia; Gift of the Forward Arts Foundation in honor of Frances
Floyd Cocke

Cat. No. 23 / File Name: 4055-005.jpg
Frédéric Bazille
Forest of Fontainebleau, 1865
oil on canvas
60 x 73 cm (23 5/8 x 28 3/4 in.)
Musée d'Orsay, Paris, gift of Mrs. Fantin-Latour, 1905
© Musée d'Orsay, Dist. RMN-Grand Palais / Patrice Schmidt



Cat. No. 24
Frédéric Bazille
Landscape at Chailly, 1865
oil on canvas
81 x 100.3 cm (31 7/8 x 39 1/2 in.)
The Art Institute of Chicago, Charles H. and Mary F. S. Worcester Collection

Cat. No. 25 / File Name: 4055-006.jpg
Frédéric Bazille
Village Street, Chailly, August 1865
oil on canvas
32.5 x 24.5 x 1.7 cm (12 13/16 x 9 5/8 x 11/16 in.)
framed: 47.5 x 39.5 x 4 cm (18 11/16 x 15 9/16 x 1 9/16 in.)
Musée Fabre, Montpellier Méditerranée Métropole



Cat. No. 26 / File Name: 4055-008.jpg
Frédéric Bazille
The Improvised Field Hospital, August 1865
oil on canvas
48 x 65 cm (18 7/8 x 25 9/16 in.)
Musée d'Orsay, Paris
© Musée d'Orsay, Dist. RMN-Grand Palais / Patrice Schmidt



:

Cat. No. 28 / File Name: 4055-104.jpg

Frédéric Bazille

Two Herrings, c. 1866

oil on canvas

41 x 27.5 x 2.5 cm (16 1/8 x 10 13/16 x 1 in.)

framed: 55 x 42 x 7 cm (21 5/8 x 16 9/16 x 2 3/4 in.)

Musée Fabre, Montpellier Méditerranée Métropole

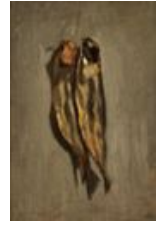

Cat. No. 29

Frédéric Bazille

Still Life with Fish, 1866

oil on canvas

unframed: 62 x 81.3 cm (24 7/16 x 32 in.)

Detroit Institute of Arts, Purchased by the Founders Society, Robert H. Tannahill Foundation Fund

Cat. No. 30 / File Name: 4055-046.jpg

Frédéric Bazille

Little Italian Street Singer, 1866

oil on canvas

131 x 98 x 3 cm (51 9/16 x 38 9/16 x 1 3/16 in.)

framed: 150 x 117 x 7.3 cm (59 1/16 x 46 1/16 x 2 7/8 in.)

Musée Fabre, Montpellier Méditerranée Métropole



Cat. No. 31

Frédéric Bazille

Potted Flowers or Flower Study, 1866

oil on canvas

100 x 80.7 cm (39 3/8 x 31 3/4 in.)

Private collection

Cat. No. 32

Frédéric Bazille

The Terrace at Méric, summer 1866 - late winter 1867

oil on canvas

framed: 115.5 x 148.5 x 7.5 cm (45 1/2 x 58 7/16 x 2 15/16 in.)

unframed: 97 x 128 cm (38 3/16 x 50 3/8 in.)

Association des Amis du Petit Palais, Geneva

Cat. No. 34

Frédéric Bazille

Young Woman with Lowered Eyes, winter 1866-1867

oil on canvas

unframed: 46 x 38 cm (18 1/8 x 14 15/16 in.)

Private collection

Cat. No. 35

Frédéric Bazille

A Studio on the Rue Visconti, May 1867

oil on canvas

64.8 x 48.3 cm (25 1/2 x 19 in.)

framed: 87.2 x 70.8 x 10 cm (34 5/16 x 27 7/8 x 3 15/16 in.)

Virginia Museum of Fine Arts, Richmond, Collection of Mr. and Mrs. Paul Mellon

Cat. No. 36 / File Name: 4055-060.jpg

Frédéric Bazille

The Western Ramparts at Aigues-Mortes, 1867

oil on canvas

overall: 60 x 100 cm (23 5/8 x 39 3/8 in.)

framed: 78.7 x 116.2 x 7 cm (31 x 45 3/4 x 2 3/4 in.)

National Gallery of Art, Washington, Collection of Mr. and Mrs. Paul Mellon



Cat. No. 37

Frédéric Bazille

Porte de la Reine at Aigues-Mortes, 1867

oil on canvas

80.6 x 99.7 cm (31 3/4 x 39 1/4 in.)

framed: 105.7 x 125.4 x 12.7 cm (41 5/8 x 49 3/8 x 5 in.)

Lent by The Metropolitan Museum of Art, Purchase, Gift of Raymonde Paul, in memory of her brother, C. Michael Paul, by exchange, 1988

Cat. No. 38 / File Name: 4055-059.jpg

Frédéric Bazille

The Ramparts at Aigues-Mortes, 1867

oil on canvas

46 x 75.5 x 8.5 cm (18 1/8 x 29 3/4 x 3 3/8 in.)

framed: 67 x 76 x 12.5 cm (26 3/8 x 29 15/16 x 4 15/16 in.)

Musée Fabre, Montpellier Méditerranée Métropole



Cat. No. 39

Frédéric Bazille

Oleanders, summer 1867

oil on canvas

55.2 x 91.4 cm (21 3/4 x 36 in.)

framed: 81.3 x 116.8 x 10.2 cm (32 x 46 x 4 in.)

Cincinnati Art Museum, Gift of Mark P. Herschede

Cat. No. 42 / File Name: 4055-049.jpg

Frédéric Bazille

Portraits of the *** Family, called The Family Gathering, summer 1867 - early winter 1868

oil on canvas

152 x 230 cm (59 13/16 x 90 9/16 in.)

Musée d'Orsay, Paris, purchased with the assistance of Marc Bazille, 1905

© Musée d'Orsay, Dist. RMN-Grand Palais / Patrice Schmidt



:

Cat. No. 43 / File Name: 4055-028.jpg

Frédéric Bazille

Still Life with Heron, 1867

oil on canvas

98 x 78 x 3 cm (38 9/16 x 30 11/16 x 1 3/16 in.)

framed: 116 x 97 x 10 cm (45 11/16 x 38 3/16 x 3 15/16 in.)

Musée Fabre, Montpellier Méditerranée Métropole



Cat. No. 44

Frédéric Bazille

Vase of Flowers on a Console, 1867-1868

oil on canvas

unframed: 130 x 97 cm (51 3/16 x 38 3/16 in.)

Musée de Grenoble

Cat. No. 45 / File Name: 4055-052.jpg

Frédéric Bazille

View of the Village, 1868

oil on canvas

137.5 x 85.5 x 2.5 cm (54 1/8 x 33 11/16 x 1 in.)

framed: 157 x 107 x 8 cm (61 13/16 x 42 1/8 x 3 1/8 in.)

Musée Fabre, Montpellier Méditerranée Métropole



Cat. No. 47

Frédéric Bazille

Fisherman with a Net, summer 1868

oil on canvas

137.8 x 86.6 cm (54 1/4 x 34 1/8 in.)

framed: 165.5 x 116 x 11 cm (65 3/16 x 45 11/16 x 4 5/16 in.)

weight: 60.186 lb. (27.3 kg)

Arp Museum Bahnhof Rolandseck / Sammlung Rau für UNICEF, Remagen

Cat. No. 48 / File Name: 4055-061.jpg

Frédéric Bazille

Studies for a Grape Harvest, 1868

oil on canvas

38 x 90 cm (14 15/16 x 35 7/16 in.)

framed: 52 x 106.5 cm (20 1/2 x 41 15/16 in.)

Musée Fabre, Montpellier Méditerranée Métropole



Cat. No. 49

Frédéric Bazille

Pierre Auguste Renoir, c. 1868-1869

oil on canvas

61.2 x 50 cm (24 1/8 x 19 11/16 in.)

Musée d'Orsay, Paris

© Musée d'Orsay, Dist. RMN-Grand Palais / Patrice Schmidt

Cat. No. 50 / File Name: 4055-084.jpg
Frédéric Bazille
Portrait of Alphonse Tissié in Cavalryman's Uniform, 1868-1869
oil on canvas
61.5 x 50.5 x 4 cm (24 3/16 x 19 7/8 x 1 9/16 in.)
framed: 81.5 x 71.5 x 9.5 cm (32 1/16 x 28 1/8 x 3 3/4 in.)
Musée Fabre, Montpellier Méditerranée Métropole



Cat. No. 51 / File Name: 4055-044.jpg
Frédéric Bazille
Edmond Maître, early 1869
oil on canvas
overall: 83.2 x 64 cm (32 3/4 x 25 3/16 in.)
framed: 109.2 x 90.2 x 8.9 cm (43 x 35 1/2 x 3 1/2 in.)
National Gallery of Art, Washington, Collection of Mr. and Mrs. Paul Mellon



Cat. No. 53 / File Name: 4055-064.jpg
Frédéric Bazille
Summer Scene (Bathers), spring 1869 - early winter 1870
oil on canvas
160 x 160.7 cm (63 x 63 1/4 in.)
framed: 192.1 x 192.4 x 12.4 cm (75 5/8 x 75 3/4 x 4 7/8 in.)
Harvard Art Museums/Fogg Museum, Cambridge, Gift of Mr. and Mrs. F. Meynier de Salinelles



Cat. No. 54
Frédéric Bazille
The Fortune-Teller, c. 1869-1870
oil on canvas
unframed: 61 x 46 cm (24 x 18 1/8 in.)
Private collection

Cat. No. 55 / File Name: 4055-045.jpg
Frédéric Bazille
Édouard Blau, probably December 1869
oil on canvas
overall: 59.5 x 43.2 cm (23 7/16 x 17 in.)
framed: 69.5 x 53 x 5.1 cm (27 3/8 x 20 7/8 x 2 in.)
National Gallery of Art, Washington, Chester Dale Collection



Cat. No. 56 / File Name: 4055-066.jpg
Frédéric Bazille
La Toilette, 1870
oil on canvas
130 x 128 x 2.7 cm (51 3/16 x 50 3/8 x 1 1/16 in.)
framed: 152.2 x 148.5 x 8.5 cm (59 15/16 x 58 7/16 x 3 3/8 in.)
Musée Fabre, Montpellier Méditerranée Métropole

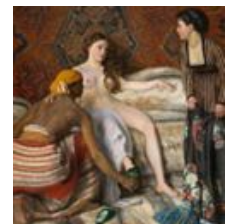

:

Cat. No. 57 / File Name: 4055-034.jpg

Frédéric Bazille

Bazille's Studio or The Studio on the Rue La Condamine, winter 1869-1870

oil on canvas

98 x 128.5 cm (38 9/16 x 50 9/16 in.)

Musée d'Orsay, Paris, bequest of Marc Bazille, 1924

© Musée d'Orsay, Dist. RMN-Grand Palais / Patrice Schmidt



Cat. No. 59 / File Name: 4055-071.jpg

Frédéric Bazille

Flowers, c. 1870

oil on canvas

63 x 48.5 x 3.3 cm (24 13/16 x 19 1/8 x 1 5/16 in.)

framed: 87.3 x 73.3 x 10 cm (34 3/8 x 28 7/8 x 3 15/16 in.)

Musée Fabre, Montpellier Méditerranée Métropole



Cat. No. 61 / File Name: 4055-078.jpg

Frédéric Bazille

Young Woman with Peonies, spring 1870

oil on canvas

overall: 60 x 75 cm (23 5/8 x 29 1/2 in.)

framed: 83.8 x 99.4 x 7.6 cm (33 x 39 1/8 x 3 in.)

National Gallery of Art, Washington, Collection of Mr. and Mrs. Paul Mellon



Cat. No. 62 / File Name: 4055-077.jpg

Frédéric Bazille

Young Woman with Peonies, spring 1870

oil on canvas

60.5 x 75.4 x 3.7 cm (23 13/16 x 29 11/16 x 1 7/16 in.)

framed: 83 x 97.5 x 10 cm (32 11/16 x 38 3/8 x 3 15/16 in.)

Musée Fabre, Montpellier Méditerranée Métropole



Cat. No. 64 / File Name: 4055-065.jpg

Frédéric Bazille

Study for a Young Male Nude, 1870, underlying composition c. 1867

oil on canvas

147.5 x 138 x 3.5 cm (58 1/16 x 54 5/16 x 1 3/8 in.)

framed: 168 x 159.5 x 9 cm (66 1/8 x 62 13/16 x 3 9/16 in.)

Musée Fabre, Montpellier Méditerranée Métropole



Cat. No. 65 / File Name: 4055-083.jpg

Frédéric Bazille

Landscape on the Banks of the Lez, 1870

oil on canvas

137.2 x 200.7 cm (54 x 79 in.)

framed: 168.3 x 232.4 x 10.2 cm (66 1/4 x 91 1/2 x 4 in.)

Lent by the Minneapolis Institute of Art, The Special Arts Reserve Fund



:
Cat. No. 72 / File Name: 4055-086.jpg
Frédéric Bazille
Ruth and Boaz, 1870
oil on canvas
137.5 x 202.8 x 4 cm (54 1/8 x 79 13/16 x 1 9/16 in.)
framed: 162.3 x 228 x 9 cm (63 7/8 x 89 3/4 x 3 9/16 in.)
Musée Fabre, Montpellier Méditerranée Métropole



Cat. No. 73
Frédéric Bazille
Album of drawings, c. 1863-1866
charcoal, pencil, graphite, chalk and ink on paper
21.7 x 29.3 cm (8 9/16 x 11 9/16 in.)
Musée d'Orsay, Paris, gift of Marc Bazille, 1921

Cat. No. 74
Frédéric Bazille
Album of drawings, c. 1867-1870
charcoal, pencil, graphite and chalk on paper
24.8 x 35.3 cm (9 3/4 x 13 7/8 in.)
Musée d'Orsay, Paris, gift of Marc Bazille, 1921

Cat. No. 75
Anonymous
Forty-three Portraits by Painters at Charles Gleyre's Studio, c. 1856-1868
oil on canvas
114 x 146 cm (44 7/8 x 57 1/2 in.)
framed: 126 x 160 cm (49 5/8 x 63 in.)
Petit Palais, Musée des Beaux-Arts de la Ville de Paris

Cat. No. 86
Paul Cézanne
Bather and Rocks, 1860-1866
oil on canvas
167.6 x 105.4 cm (66 x 41 1/2 in.)
framed: 196.2 x 133 x 8.9 cm (77 1/4 x 52 3/8 x 3 1/2 in.)
Chrysler Museum of Art, Norfolk, Virginia

Cat. No. 87
Paul Cézanne
The Stove in the Studio, c. 1865
oil on canvas
41 x 30 cm (16 1/8 x 11 13/16 in.)
framed: 59 x 45.7 x 9.5 cm (23 1/4 x 18 x 3 3/4 in.)
The National Gallery, London. Acquired from the estate of Mrs. Helen Chester Beatty under the acceptance-in-lieu procedure, 1992.

:

Cat. No. 91 / File Name: 4055-039.jpg

Jean-Baptiste-Camille Corot

The Artist's Studio, c. 1868

oil on wood

overall: 61.8 x 40 cm (24 5/16 x 15 3/4 in.)

framed: 78.4 x 56.5 cm (30 7/8 x 22 1/4 in.)

National Gallery of Art, Washington, Widener Collection



Cat. No. 92

Gustave Courbet

Portrait of Alfred Bruyas, also called Solution Painting, 1853

oil on canvas

92.6 x 74 cm (36 7/16 x 29 1/8 in.)

framed: 117.2 x 97.8 x 10 cm (46 1/8 x 38 1/2 x 3 15/16 in.)

Musée Fabre, Montpellier Méditerranée Métropole, gift of Alfred Bruyas, 1868

Cat. No. 93

Gustave Courbet

Vase of Flowers, 1862

oil on canvas

framed: 120.7 x 93.3 x 10.5 cm (47 1/2 x 36 3/4 x 4 1/8 in.)

The J. Paul Getty Museum, Los Angeles

Cat. No. 96

Attributed to Eugène Delacroix

Corner of the Studio, between 1825 and 1850

oil on canvas

51 x 43.4 cm (20 1/16 x 17 1/16 in.)

framed: 71 x 64 cm (27 15/16 x 25 3/16 in.)

Musée du Louvre, Paris, Gift of the Société des Amis du Louvre, 1913

Cat. No. 98 / File Name: 4055-101.jpg

Henri Fantin-Latour

Pansies, 1874

oil on canvas

overall: 46.04 x 71.12 cm (18 1/8 x 28 in.)

framed: 56.2 x 81.28 x 4.13 cm (22 1/8 x 32 x 1 5/8 in.)

National Gallery of Art, Washington, Collection of Mr. and Mrs. Paul Mellon



Cat. No. 101 / File Name: 4055-100.jpg

Paul Guigou

Washerwomen on the Banks of the Durance, 1866

oil on canvas

overall: 66 x 115 cm (26 x 45 1/4 in.)

National Gallery of Art, Washington, Chester Dale Fund



:

Cat. No. 105 / File Name: 4055-097.jpg

Édouard Manet

Eel and Red Mullet, 1864

oil on canvas

38 x 46.5 cm (14 15/16 x 18 5/16 in.)

Musée d'Orsay, Paris, gift of Dr. and Mrs. Albert Charpentier, 1951

© Musée d'Orsay, Dist. RMN-Grand Palais / Patrice Schmidt



Cat. No. 106 / File Name: 4055-079.jpg

Édouard Manet

Peony Stem and Shears, 1864

oil on canvas

56.6 x 46 cm (22 5/16 x 18 1/8 in.); framed: 81.3 x 71.8 x 10.4 cm (32 x 28 1/4 x 4 1/8 in.)

Musée d'Orsay, Paris, legacy of Comte Isaac de Camondo, 1911

© Musée d'Orsay, Dist. RMN-Grand Palais / Patrice Schmidt



Cat. No. 109

Claude Monet

The Beach at Honfleur, 1864

oil on canvas

60 x 81 cm (23 5/8 x 31 7/8 in.)

framed: 87 x 109.2 x 8.7 cm (34 1/4 x 43 x 3 7/16 in.)

Los Angeles County Museum of Art, Gift of Mrs. Reese Hale Taylor

Cat. No. 110

Claude Monet

Spring Flowers, 1864

oil on canvas

116.8 x 90.5 cm (46 x 35 5/8 in.)

framed: 144.5 x 117.2 x 12.1 cm (56 7/8 x 46 1/8 x 4 3/4 in.)

The Cleveland Museum of Art, Gift of the Hanna Fund

Cat. No. 111 / File Name: 4055-003.jpg

Claude Monet

Portrait of Bazille at the Farm of Saint-Siméon, 1864

oil on panel

40.5 x 31.5 x 8.2 cm (15 15/16 x 12 3/8 x 3 1/4 in.)

framed: 66 x 57.8 x 11.7 cm (26 x 22 3/4 x 4 5/8 in.)

Musée Fabre, Montpellier Méditerranée Métropole

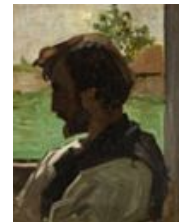

Cat. No. 112

Claude Monet

Promenade (Road to the Farm of Saint-Siméon), 1864

oil on canvas

81.6 x 46.4 cm (32 1/8 x 18 1/4 in.)

The National Museum of Western Art, Tokyo. Matsukata Collection

:

Cat. No. 113
Claude Monet
Rue de la Bavole, Honfleur, c. 1864
oil on canvas
55.9 x 61 cm (22 x 24 in.)
framed: 76.8 x 83.2 x 11.4 cm (30 1/4 x 32 3/4 x 4 1/2 in.)
Museum of Fine Arts, Boston. Bequest of John T. Spaulding

Cat. No. 114 / File Name: 4055-102.jpg
Claude Monet
***Bazille and Camille (Study for "Déjeuner sur l'Herbe")*, 1865**
oil on canvas
overall: 93 x 68.9 cm (36 5/8 x 27 1/8 in.)
framed: 121.9 x 98.4 x 10.7 cm (48 x 38 3/4 x 4 3/16 in.)
National Gallery of Art, Washington, Ailsa Mellon Bruce Collection

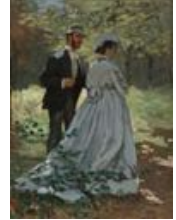

Cat. No. 116 / File Name: 4055-051.jpg
Claude Monet
***Women in the Garden*, 1866**
oil on canvas
255 x 205 cm (100 3/8 x 80 11/16 in.)
Musée d'Orsay, Paris
© Musée d'Orsay, Dist. RMN-Grand Palais / Patrice Schmidt



Cat. No. 118 / File Name: 4055-103.jpg
Claude Monet
Sainte-Adresse, 1867
oil on canvas
overall: 57 x 80 cm (22 7/16 x 31 1/2 in.)
framed: 76.2 x 99.7 x 6.9 cm (30 x 39 1/4 x 2 11/16 in.)
National Gallery of Art, Washington, Gift of Catherine Gamble Curran and Family, in Honor of the 50th Anniversary of the National Gallery of Art



Cat. No. 119 / File Name: 4055-053.jpg
Berthe Morisot
***The Harbor at Lorient*, 1869**
oil on canvas
overall: 43.5 x 73 cm (17 1/8 x 28 3/4 in.)
framed: 64.7 x 95.2 x 7.6 cm (25 1/2 x 37 1/2 x 3 in.)
National Gallery of Art, Washington, Ailsa Mellon Bruce Collection



Cat. No. 124
Auguste Renoir
***Still Life with Spring Flowers*, 1864**
oil on canvas
130 x 98.4 cm (51 3/16 x 38 3/4 in.)
framed: 154 x 123 x 11.5 cm (60 5/8 x 48 7/16 x 4 1/2 in.)
Hamburger Kunsthalle, Permanent loan from the Foundation for Hamburger Kunstsammlungen

Cat. No. 125 / File Name: 4055-088.jpg
Auguste Renoir
Diana the Huntress, 1867
oil on canvas
overall: 199.5 x 129.5 cm (78 9/16 x 51 in.)
framed: 222.6 x 159.1 cm (87 5/8 x 62 5/8 in.)
National Gallery of Art, Washington, Chester Dale Collection

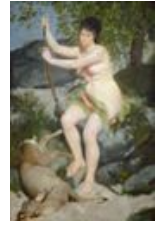

Cat. No. 126 / File Name: 4055-030.jpg
Auguste Renoir
Frédéric Bazille, 1867
oil on canvas
105 x 73.5 cm (41 5/16 x 28 15/16 in.)
Musée d'Orsay, Paris, bequest of Marc Bazille, 1924, on long-term loan at Musée Fabre,
Montpellier
© Musée d'Orsay, Dist. RMN-Grand Palais / Patrice Schmidt



Cat. No. 127
Auguste Renoir
Lise Sewing, c. 1867-1868
oil on canvas
56.52 x 46.36 cm (22 1/4 x 18 1/4 in.)
framed: 79.38 x 70.17 x 7.3 cm (31 1/4 x 27 5/8 x 2 7/8 in.)
Dallas Museum of Art, The Wendy and Emery Reves Collection

Cat. No. 128 / File Name: 4055-098.jpg
Auguste Renoir
Boy with Cat, 1868
oil on canvas
123.5 x 66 cm (48 5/8 x 26 in.)
Musée d'Orsay, Paris
© Musée d'Orsay, Dist. RMN-Grand Palais / Patrice Schmidt



Cat. No. 129
Théodore Rousseau
The Pool, before 1850
oil on canvas
54.4 x 65.5 cm (21 7/16 x 25 13/16 in.)
Musée Fabre, Montpellier Méditerranée Métropole, gift of Alfred Bruyas, 1868

Cat. No. 132
Gilbert de Séverac
Claude Monet, 1865
oil on canvas
unframed: 40 x 32 cm (15 3/4 x 12 5/8 in.)
Musée Marmottan Monet, Paris

:

Cat. No. 134 / File Name: 4055-029.jpg

Alfred Sisley

Heron with Spread Wings, 1867

oil on canvas

80 x 100 x 3.2 cm (31 1/2 x 39 3/8 x 1 1/4 in.)

framed: 96.5 x 113.5 x 8 cm (38 x 44 11/16 x 3 1/8 in.)

Musée d'Orsay, Paris, gift of Mrs. Pierre Goujon, 1971, on long-term loan at Musée Fabre, Montpellier

© Musée d'Orsay, Dist. RMN-Grand Palais / Patrice Schmidt

