

Updated 5/23/2022 at 6:08:13 PM

## **American Silence: The Photographs of Robert Adams**

May 29–Oct 2, 2022

Press Release: <https://www.nga.gov/press/exhibitions/exhibitions-2022/5091.html>

Order Press Images: <https://www.nga.gov/press/exhibitions/exhibitions-2022/5091/images.html>

Press Contact: Laurie Tylec

phone: (202) 842-6355

e-mail: [l-tylec@nga.gov](mailto:l-tylec@nga.gov)

The exhibition is organized by the National Gallery of Art, Washington.

The exhibition and catalog are made possible through the leadership support of the Trellis Fund and a generous gift from Jane P. Watkins.

The exhibition is also made possible in part by The Shared Earth Foundation.

Additional support is provided by Randi and Bob Fisher, Wes and Kate Mitchell, Nion McEvoy, Greg and Aline Gooding, and the James D. and Kathryn K. Steele Fund for Photography.

The exhibition is curated by Sarah Greenough, senior curator and head of the department of photographs, National Gallery of Art.

---

Object ID: 5091-227

Robert Adams

*Denver: A Photographic Survey of the Metropolitan Area*, 1977

book

book: 22.2 x 26.7 cm (8 3/4 x 10 1/2 in.)

National Gallery of Art Library, Anonymous Gift

Object ID: 5091-228

Robert Adams

*From the Missouri West*, 1980

book

book: 24.1 x 29.2 cm (9 1/2 x 11 1/2 in.)

National Gallery of Art Library, Anonymous Gift

Object ID: 5091-229

Robert Adams

*Our Lives and Our Children: Photographs Taken near the Rocky Flat Nuclear Weapons Plant*, 1983

book

book: 27.9 x 22.2 cm (11 x 8 3/4 in.)

National Gallery of Art Library, Anonymous Gift

Object ID: 5091-230

Robert Adams

*The New West: Landscapes along the Colorado Front Range*, 1974

book

book (approx): 22.2 x 26.7 cm (8 3/4 x 10 1/2 in.)

National Gallery of Art Library, David K. E. Bruce Fund

Object ID: 5091-231  
Robert Adams  
*White Churches of the Plains: Examples from Colorado*, 1970  
book  
book: 43.2 x 26 cm (17 x 10 1/4 in.)  
National Gallery of Art Library, David K. E. Bruce Fund

Object ID: 5091-232  
Robert Adams  
*The Architecture and Art of Early Hispanic Colorado*, 1974  
book  
book: 43.2 x 22.2 cm (17 x 8 3/4 in.)  
National Gallery of Art Library, David K. E. Bruce Fund

Cat. No. 1 / Object ID: 5091-028  
Robert Adams  
*Weld County, Colorado*, 1981, printed 1987  
gelatin silver print  
image: 38 x 47.6 cm (14 15/16 x 18 3/4 in.)  
National Gallery of Art, Washington, Pepita Milmore Memorial Fund and Gift of Robert and Kerstin Adams  
© Robert Adams, Courtesy Fraenkel Gallery, San Francisco  
Image may not be bled, cropped, guttered, overprinted or altered in any other way without express written permission from the Fraenkel Gallery.



Cat. No. 2 / Object ID: 5091-036  
Robert Adams  
*Northeast of Keota, Colorado*, 1969, printed 1981  
gelatin silver print  
image: 39.2 x 47.8 cm (15 7/16 x 18 13/16 in.)  
National Gallery of Art, Washington, Pepita Milmore Memorial Fund and Gift of Robert and Kerstin Adams  
© Robert Adams, Courtesy Fraenkel Gallery, San Francisco  
Image may not be bled, cropped, guttered, overprinted or altered in any other way without express written permission from the Fraenkel Gallery.



Cat. No. 3 / Object ID: 5091-123  
Robert Adams  
*Kerstin Enjoying the Wind, East of Keota, Colorado*, 1969, printed c. 1977  
gelatin silver print  
image: 19.1 x 18.9 cm (7 1/2 x 7 7/16 in.)  
National Gallery of Art, Washington, Pepita Milmore Memorial Fund and Gift of Robert and Kerstin Adams  
© Robert Adams, Courtesy Fraenkel Gallery, San Francisco  
Image may not be bled, cropped, guttered, overprinted or altered in any other way without express written permission from the Fraenkel Gallery.



Cat. No. 4 / Object ID: 5091-151  
Robert Adams  
*North of Keota, Colorado*, 1973  
gelatin silver print  
image: 15.2 x 19 cm (6 x 7 1/2 in.)  
Private collection, San Francisco  
© Robert Adams, Courtesy Fraenkel Gallery, San Francisco  
Image may not be bled, cropped, guttered, overprinted or altered in any other way without express written permission from the Fraenkel Gallery.



Cat. No. 5 / Object ID: 5091-026  
Robert Adams  
*Weld County, Colorado*, 1984  
gelatin silver print  
image: 38 x 47.7 cm (14 15/16 x 18 3/4 in.)  
National Gallery of Art, Washington, The Ahmanson Foundation and Gift of Robert and Kerstin Adams  
© Robert Adams, Courtesy Fraenkel Gallery, San Francisco  
Image may not be bled, cropped, guttered, overprinted or altered in any other way without express written permission from the Fraenkel Gallery.



Cat. No. 6 / Object ID: 5091-027

Robert Adams

*Weld County, Colorado*, 1984

gelatin silver print

image: 37.9 x 46.8 cm (14 15/16 x 18 7/16 in.)

National Gallery of Art, Washington, The Ahmanson Foundation and Gift of Robert and Kerstin Adams

© Robert Adams, Courtesy Fraenkel Gallery, San Francisco

Image may not be bled, cropped, guttered, overprinted or altered in any other way without express written permission from the Fraenkel Gallery.



Cat. No. 7 / Object ID: 5091-152

Robert Adams

*Weld County, Colorado*, 1984

gelatin silver print

image: 38.1 x 47.3 cm (15 x 18 5/8 in.)

National Gallery of Art, Washington, Gift of Robert and Kerstin Adams

© Robert Adams, Courtesy Fraenkel Gallery, San Francisco

Image may not be bled, cropped, guttered, overprinted or altered in any other way without express written permission from the Fraenkel Gallery.



Cat. No. 8 / Object ID: 5091-124

Robert Adams

*Sally, Weld County, Colorado*, 1984, printed 1990

gelatin silver print

image: 22.7 x 28.2 cm (8 15/16 x 11 1/8 in.)

National Gallery of Art, Washington, Gift of Mary and David Robinson

© Robert Adams, Courtesy Fraenkel Gallery, San Francisco

Image may not be bled, cropped, guttered, overprinted or altered in any other way without express written permission from the Fraenkel Gallery.



Cat. No. 9 / Object ID: 5091-029

Robert Adams

*Weld County, Colorado*, 1981, printed 1988

gelatin silver print

image: 37.8 x 47 cm (14 7/8 x 18 1/2 in.)

National Gallery of Art, Washington, Pepita Milmore Memorial Fund and Gift of Robert and Kerstin Adams

© Robert Adams, Courtesy Fraenkel Gallery, San Francisco

Image may not be bled, cropped, guttered, overprinted or altered in any other way without express written permission from the Fraenkel Gallery.



Cat. No. 10 / Object ID: 5091-153

Robert Adams

*Garfield County, Colorado*, 1987

gelatin silver print

image: 20 x 13 cm (7 7/8 x 5 1/8 in.)

Yale University Art Gallery, Purchased with a gift from Sandra B. Lane, a grant from the Trellis Fund, and the Janet and Simeon Braguin Fund

Cat. No. 11 / Object ID: 5091-154

Robert Adams

*Garfield County, Colorado*, 1987

gelatin silver print

image: 19.9 x 13.1 cm (7 13/16 x 5 3/16 in.)

Yale University Art Gallery, Purchased with a gift from Sandra B. Lane, a grant from the Trellis Fund, and the Janet and Simeon Braguin Fund

Cat. No. 12 / Object ID: 5091-155

Robert Adams

*Boulder County, Colorado*, 1987

gelatin silver print

image: 20 x 13 cm (7 7/8 x 5 1/8 in.)

Yale University Art Gallery, Purchased with a gift from Sandra B. Lane, a grant from the Trellis Fund, and the Janet and Simeon Braguin Fund

Cat. No. 13 / Object ID: 5091-157

Robert Adams

*Boulder County, Colorado, 1987*

gelatin silver print

image: 20 x 13 cm (7 7/8 x 5 1/8 in.)

Yale University Art Gallery, Purchased with a gift from Sandra B. Lane, a grant from the Trellis Fund, and the Janet and Simeon Braguin Fund

Cat. No. 14 / Object ID: 5091-156

Robert Adams

*Boulder County, Colorado, 1987*

gelatin silver print

image: 20 x 13 cm (7 7/8 x 5 1/8 in.)

Yale University Art Gallery, Purchased with a gift from Sandra B. Lane, a grant from the Trellis Fund, and the Janet and Simeon Braguin Fund

Cat. No. 15 / Object ID: 5091-030

Robert Adams

*Weld County, Colorado, 1992*

gelatin silver print

image: 37 x 46 cm (14 9/16 x 18 1/8 in.)

National Gallery of Art, Washington, Pepita Milmore Memorial Fund and Gift of Robert and Kerstin Adams

© Robert Adams, Courtesy Fraenkel Gallery, San Francisco

Image may not be bled, cropped, guttered, overprinted or altered in any other way without express written permission from the Fraenkel Gallery.



Cat. No. 16 / Object ID: 5091-125

Robert Adams

*Irrigation Canal, Larimer County, Colorado, 1995*

gelatin silver print

image: 29 x 22.8 cm (11 7/16 x 9 in.)

National Gallery of Art, Washington, Pepita Milmore Memorial Fund and Gift of Robert and Kerstin Adams

© Robert Adams, Courtesy Fraenkel Gallery, San Francisco

Image may not be bled, cropped, guttered, overprinted or altered in any other way without express written permission from the Fraenkel Gallery.



Cat. No. 17 / Object ID: 5091-224

Robert Adams

*Baker County, Oregon, 2000*

gelatin silver print

image: 20.6 x 26.1 cm (8 1/8 x 10 1/4 in.)

National Gallery of Art, Washington, Gift of Robert and Kerstin Adams

© Robert Adams, Courtesy Fraenkel Gallery, San Francisco

Image may not be bled, cropped, guttered, overprinted or altered in any other way without express written permission from the Fraenkel Gallery.



Cat. No. 18 / Object ID: 5091-210

Robert Adams

*Poplars, Harney County, Oregon, 1999*

photogravure

image: 50.5 x 40 cm (19 7/8 x 15 3/4 in.)

National Gallery of Art, Washington, Linda Hackett and Russell Munson Fund and Alfred H. Moses and Fern M. Schad Fund

© Robert Adams, Courtesy Fraenkel Gallery, San Francisco

Image may not be bled, cropped, guttered, overprinted or altered in any other way without express written permission from the Fraenkel Gallery.

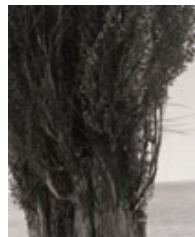

Cat. No. 19 / Object ID: 5091-211

Robert Adams

*Poplars, Harney County, Oregon, 1999*

photogravure

image: 49.3 x 40 cm (19 7/16 x 15 3/4 in.)

National Gallery of Art, Washington, Linda Hackett and Russell Munson Fund and Alfred H. Moses and Fern M. Schad Fund

© Robert Adams, Courtesy Fraenkel Gallery, San Francisco

Image may not be bled, cropped, guttered, overprinted or altered in any other way without express written permission from the Fraenkel Gallery.

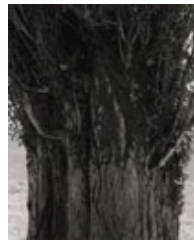

Cat. No. 20 / Object ID: 5091-212

Robert Adams

*Poplars, Harney County, Oregon, 1999*

photogravure

image: 50.5 x 40 cm (19 7/8 x 15 3/4 in.)

National Gallery of Art, Washington, Linda Hackett and Russell Munson Fund and Alfred H. Moses and Fern M. Schad Fund

© Robert Adams, Courtesy Fraenkel Gallery, San Francisco

Image may not be bled, cropped, guttered, overprinted or altered in any other way without express written permission from the Fraenkel Gallery.



Cat. No. 21 / Object ID: 5091-213

Robert Adams

*Poplars, Harney County, Oregon, 1999*

photogravure

image: 50 x 40 cm (19 11/16 x 15 3/4 in.)

National Gallery of Art, Washington, Linda Hackett and Russell Munson Fund and Alfred H. Moses and Fern M. Schad Fund

© Robert Adams, Courtesy Fraenkel Gallery, San Francisco

Image may not be bled, cropped, guttered, overprinted or altered in any other way without express written permission from the Fraenkel Gallery.



Cat. No. 22 / Object ID: 5091-162

Robert Adams

*Main Street, Chama, Colorado, 1972*

gelatin silver print

image: 19.1 x 20.3 cm (7 1/2 x 8 in.)

Yale University Art Gallery, Purchased with a gift from Sandra B. Lane, a grant from the Trellis Fund, and the Janet and Simeon Braguin Fund

Cat. No. 23 / Object ID: 5091-163

Robert Adams

*Adobe Chapel, Medina Plaza, along the Purgatory River, Colorado, 1964, printed early 1970s*

gelatin silver print

image: 22.5 x 14 cm (8 7/8 x 5 1/2 in.)

National Gallery of Art, Washington, Gift of Robert and Kerstin Adams

© Robert Adams, Courtesy Fraenkel Gallery, San Francisco

Image may not be bled, cropped, guttered, overprinted or altered in any other way without express written permission from the Fraenkel Gallery.



Cat. No. 24 / Object ID: 5091-164

Robert Adams

*Adobe Chapel, Viejo San Acacio, Colorado, 1972*

gelatin silver print

image: 19.1 x 19.1 cm (7 1/2 x 7 1/2 in.)

Yale University Art Gallery, Purchased with a gift from Sandra B. Lane, a grant from the Trellis Fund, and the Janet and Simeon Braguin Fund

Cat. No. 25 / Object ID: 5091-214

Robert Adams

*Presbyterian Mission School, Mogote, Colorado, 1967*

gelatin silver print

image: 17.8 x 21.9 cm (7 x 8 5/8 in.)

Yale University Art Gallery, Purchased with a gift from Sandra B. Lane, a grant from the Trellis Fund, and the Janet and Simeon Braguin Fund

Cat. No. 26 / Object ID: 5091-215

Robert Adams

*Log Addition to an Adobe House near San Luis, Colorado, 1972*

gelatin silver print

image: 19.4 x 20.6 cm (7 5/8 x 8 1/8 in.)

Yale University Art Gallery, Purchased with a gift from Sandra B. Lane, a grant from the Trellis Fund, and the Janet and Simeon Braguin Fund

Cat. No. 27 / Object ID: 5091-003

Robert Adams

*Sandstone Grave Marker, Walsenburg, Colorado, 1972*

gelatin silver print

image: 15.2 x 15.2 cm (6 x 6 in.)

National Gallery of Art, Washington, Pepita Milmore Memorial Fund and Gift of Robert and Kerstin Adams

© Robert Adams, Courtesy Fraenkel Gallery, San Francisco

Image may not be bled, cropped, guttered, overprinted or altered in any other way without express written permission from the Fraenkel Gallery.



Cat. No. 28 / Object ID: 5091-161

Robert Adams

*Vegetable Garden and San Raphael Chapel, Paisaje, Colorado, 1972*

gelatin silver print

image: 19.1 x 20.3 cm (7 1/2 x 8 in.)

Yale University Art Gallery, Purchased with a gift from Sandra B. Lane, a grant from the Trellis Fund, and the Janet and Simeon Braguin Fund

Cat. No. 29 / Object ID: 5091-113

Robert Adams

*Clarkville, Colorado, 1972*

gelatin silver print

image: 18.4 x 16.5 cm (7 1/4 x 6 1/2 in.)

Private collection, San Francisco

© Robert Adams, Courtesy Fraenkel Gallery, San Francisco

Image may not be bled, cropped, guttered, overprinted or altered in any other way without express written permission from the Fraenkel Gallery.



Cat. No. 30 / Object ID: 5091-225

Robert Adams

*Arriba, Colorado, 1966, printed 1981*

gelatin silver print

image: 28.4 x 22.7 cm (11 3/16 x 8 15/16 in.)

National Gallery of Art, Washington, Pepita Milmore Memorial Fund and Gift of Robert and Kerstin Adams

© Robert Adams, Courtesy Fraenkel Gallery, San Francisco

Image may not be bled, cropped, guttered, overprinted or altered in any other way without express written permission from the Fraenkel Gallery.



Cat. No. 31 / Object ID: 5091-008

Robert Adams

*Store, Elizabeth, Colorado, 1965, printed 1988*

gelatin silver print

image: 26.9 x 22.8 cm (10 9/16 x 9 in.)

National Gallery of Art, Washington, Pepita Milmore Memorial Fund and Gift of Robert and Kerstin Adams

© Robert Adams, Courtesy Fraenkel Gallery, San Francisco

Image may not be bled, cropped, guttered, overprinted or altered in any other way without express written permission from the Fraenkel Gallery.





Cat. No. 32 / Object ID: 5091-007

Robert Adams

*Catholic Church, Winter, Ramah, Colorado*, 1965, printed 1982

gelatin silver print

image: 22.3 x 16.4 cm (8 3/4 x 6 7/16 in.)

National Gallery of Art, Washington, Pepita Milmore Memorial Fund and Gift of Robert and Kerstin Adams

© Robert Adams, Courtesy Fraenkel Gallery, San Francisco

Image may not be bled, cropped, guttered, overprinted or altered in any other way without express written permission from the Fraenkel Gallery.



Cat. No. 33 / Object ID: 5091-128

Robert Adams

*Catholic Church, Summer, Ramah, Colorado*, 1965, printed 1981

gelatin silver print

image: 21.5 x 16.4 cm (8 7/16 x 6 7/16 in.)

National Gallery of Art, Washington, Pepita Milmore Memorial Fund and Gift of Robert and Kerstin Adams

© Robert Adams, Courtesy Fraenkel Gallery, San Francisco

Image may not be bled, cropped, guttered, overprinted or altered in any other way without express written permission from the Fraenkel Gallery.



Cat. No. 34 / Object ID: 5091-112

Robert Adams

*Genoa, Colorado*, 1970

gelatin silver print

image: 19.1 x 19.1 cm (7 1/2 x 7 1/2 in.)

Private collection, San Francisco

© Robert Adams, Courtesy Fraenkel Gallery, San Francisco

Image may not be bled, cropped, guttered, overprinted or altered in any other way without express written permission from the Fraenkel Gallery.



Cat. No. 35 / Object ID: 5091-001

Robert Adams

*Movie Theater, Otis, Colorado*, 1965, printed c. 1977

gelatin silver print

image: 16.3 x 20.3 cm (6 7/16 x 8 in.)

National Gallery of Art, Washington, Pepita Milmore Memorial Fund and Gift of Robert and Kerstin Adams

© Robert Adams, Courtesy Fraenkel Gallery, San Francisco

Image may not be bled, cropped, guttered, overprinted or altered in any other way without express written permission from the Fraenkel Gallery.



Cat. No. 36 / Object ID: 5091-111

Robert Adams

*Schoolyard, Ramah, Colorado*, 1968

gelatin silver print

image: 15.2 x 15.2 cm (6 x 6 in.)

Private collection, San Francisco

© Robert Adams, Courtesy Fraenkel Gallery, San Francisco

Image may not be bled, cropped, guttered, overprinted or altered in any other way without express written permission from the Fraenkel Gallery.



Cat. No. 37 / Object ID: 5091-006

Robert Adams

*Boys in a Pickup, Simla, Colorado*, 1970, printed 1991

gelatin silver print

image: 15.1 x 14.2 cm (5 15/16 x 5 9/16 in.)

National Gallery of Art, Washington, Pepita Milmore Memorial Fund and Gift of Robert and Kerstin Adams

© Robert Adams, Courtesy Fraenkel Gallery, San Francisco

Image may not be bled, cropped, guttered, overprinted or altered in any other way without express written permission from the Fraenkel Gallery.



Cat. No. 38 / Object ID: 5091-002

Robert Adams

*Summer, Early Morning, Immigrant Cemetery, North of Bethune, Colorado, 1965*

gelatin silver print

image: 10.4 x 15.2 cm (4 1/8 x 6 in.)

National Gallery of Art, Washington, Pepita Milmore Memorial Fund and Gift of Robert and Kerstin Adams

© Robert Adams, Courtesy Fraenkel Gallery, San Francisco

Image may not be bled, cropped, guttered, overprinted or altered in any other way without express written permission from the Fraenkel Gallery.



Cat. No. 39 / Object ID: 5091-108

Robert Adams

*Along the Missouri River, North of Kansas City, Missouri, 1979*

gelatin silver print

image: 18.1 x 23.2 cm (7 1/8 x 9 1/8 in.)

National Gallery of Art, Washington, Gift of Robert and Kerstin Adams

© Robert Adams, Courtesy Fraenkel Gallery, San Francisco

Image may not be bled, cropped, guttered, overprinted or altered in any other way without express written permission from the Fraenkel Gallery.



Cat. No. 40 / Object ID: 5091-129

Robert Adams

*Missouri River, Clay County, South Dakota, 1977*

gelatin silver print

image: 22.7 x 28.1 cm (8 15/16 x 11 1/16 in.)

National Gallery of Art, Washington, Gift of Mary and Dan Solomon and Patrons' Permanent Fund

© Robert Adams, Courtesy Fraenkel Gallery, San Francisco

Image may not be bled, cropped, guttered, overprinted or altered in any other way without express written permission from the Fraenkel Gallery.



Cat. No. 41 / Object ID: 5091-130

Robert Adams

*Concrete and Ice, Missouri River, Clay County, South Dakota, 1977*

gelatin silver print

image: 18 x 22.2 cm (7 1/16 x 8 3/4 in.)

National Gallery of Art, Washington, Pepita Milmore Memorial Fund and Gift of Robert and Kerstin Adams

© Robert Adams, Courtesy Fraenkel Gallery, San Francisco

Image may not be bled, cropped, guttered, overprinted or altered in any other way without express written permission from the Fraenkel Gallery.



Cat. No. 42 / Object ID: 5091-131

Robert Adams

*Nebraska State Highway 2, Box Butte County, Nebraska, 1978, printed 1991*

gelatin silver print

image: 22.2 x 27.8 cm (8 3/4 x 10 15/16 in.)

National Gallery of Art, Washington, The Ahmanson Foundation and Gift of Robert and Kerstin Adams

© Robert Adams, Courtesy Fraenkel Gallery, San Francisco

Image may not be bled, cropped, guttered, overprinted or altered in any other way without express written permission from the Fraenkel Gallery.



Cat. No. 43 / Object ID: 5091-170

Robert Adams

*Wheat Stubble, South of Thurman, Colorado, 1965, printed 1988*

gelatin silver print

image: 22.9 x 27.9 cm (9 x 11 in.)

Collection of Jeffrey Fraenkel and Alan Mark

© Robert Adams, Courtesy Fraenkel Gallery, San Francisco

Image may not be bled, cropped, guttered, overprinted or altered in any other way without express written permission from the Fraenkel Gallery.





Cat. No. 44 / Object ID: 5091-150

Robert Adams

*Umatilla County, Oregon, 1978*

gelatin silver print

image: 38.2 x 47.6 cm (15 1/16 x 18 3/4 in.)

National Gallery of Art, Washington, Patrons' Permanent Fund

© Robert Adams, Courtesy Fraenkel Gallery, San Francisco

Image may not be bled, cropped, guttered, overprinted or altered in any other way without express written permission from the Fraenkel Gallery.



Cat. No. 45 / Object ID: 5091-103

Robert Adams

*Looking toward the Mountains in Smog, Weld County, Colorado, 1983*

gelatin silver print

image: 37.8 x 47 cm (14 7/8 x 18 1/2 in.)

National Gallery of Art, Washington, Gift of Robert and Kerstin Adams

© Robert Adams, Courtesy Fraenkel Gallery, San Francisco

Image may not be bled, cropped, guttered, overprinted or altered in any other way without express written permission from the Fraenkel Gallery.



Cat. No. 46 / Object ID: 5091-134

Robert Adams

*Larimer County, Colorado, 1977*

gelatin silver print

image: 22.5 x 28.1 cm (8 7/8 x 11 1/16 in.)

National Gallery of Art, Washington, Gift of Jeffrey Fraenkel and Alan Mark

© Robert Adams, Courtesy Fraenkel Gallery, San Francisco

Image may not be bled, cropped, guttered, overprinted or altered in any other way without express written permission from the Fraenkel Gallery.



Cat. No. 47 / Object ID: 5091-132

Robert Adams

*Garden of the Gods, El Paso County, Colorado, 1976*

gelatin silver print

image: 22.9 x 28.3 cm (9 x 11 1/8 in.)

National Gallery of Art, Washington, Pepita Milmore Memorial Fund and Gift of Robert and Kerstin Adams

© Robert Adams, Courtesy Fraenkel Gallery, San Francisco

Image may not be bled, cropped, guttered, overprinted or altered in any other way without express written permission from the Fraenkel Gallery.



Cat. No. 48 / Object ID: 5091-226

Robert Adams

*South of the Rocky Flats Nuclear Weapons Plant, Jefferson County, Colorado, 1976*

gelatin silver print

image: 17.4 x 21.8 cm (6 7/8 x 8 9/16 in.)

National Gallery of Art, Washington, Pepita Milmore Memorial Fund and Gift of Robert and Kerstin Adams

© Robert Adams, Courtesy Fraenkel Gallery, San Francisco

Image may not be bled, cropped, guttered, overprinted or altered in any other way without express written permission from the Fraenkel Gallery.



Cat. No. 49 / Object ID: 5091-025

Robert Adams

*Quarried Mesa Top, Pueblo County, Colorado, 1978*

gelatin silver print

image: 38 x 47 cm (14 15/16 x 18 1/2 in.)

National Gallery of Art, Washington, Patrons' Permanent Fund

© Robert Adams, Courtesy Fraenkel Gallery, San Francisco

Image may not be bled, cropped, guttered, overprinted or altered in any other way without express written permission from the Fraenkel Gallery.



Cat. No. 50 / Object ID: 5091-133

Robert Adams

*Abandoned Car, Carbon County, Wyoming, 1977*

gelatin silver print

image: 22.8 x 28.5 cm (9 x 11 1/4 in.)

National Gallery of Art, Washington, Pepita Milmore Memorial Fund and Gift of Robert and Kerstin Adams

© Robert Adams, Courtesy Fraenkel Gallery, San Francisco

Image may not be bled, cropped, guttered, overprinted or altered in any other way without express written permission from the Fraenkel Gallery.



Cat. No. 51 / Object ID: 5091-083

Robert Adams

*Arkansas River Canyon, Colorado, 1977*

gelatin silver print

image: 22.7 x 28.5 cm (8 15/16 x 11 1/4 in.)

National Gallery of Art, Washington, Gift of Lou and Di Stovall

© Robert Adams, Courtesy Fraenkel Gallery, San Francisco

Image may not be bled, cropped, guttered, overprinted or altered in any other way without express written permission from the Fraenkel Gallery.



Cat. No. 52 / Object ID: 5091-166

Robert Adams

*Northeast from Flagstaff Mountain, Boulder County, Colorado, 1975*

gelatin silver print

image: 38.1 x 47.9 cm (15 x 18 7/8 in.)

National Gallery of Art, Washington, Gift of Robert and Kerstin Adams

© Robert Adams, Courtesy Fraenkel Gallery, San Francisco

Image may not be bled, cropped, guttered, overprinted or altered in any other way without express written permission from the Fraenkel Gallery.



Cat. No. 53 / Object ID: 5091-167

Robert Adams

*East from Flagstaff Mountain, Boulder County, Colorado, 1975*

gelatin silver print

image: 22.9 x 28.6 cm (9 x 11 1/4 in.)

Fraenkel Gallery, San Francisco

© Robert Adams, Courtesy Fraenkel Gallery, San Francisco

Image may not be bled, cropped, guttered, overprinted or altered in any other way without express written permission from the Fraenkel Gallery.



Cat. No. 54 / Object ID: 5091-086

Robert Adams

*Boulder County, Colorado, 1983*

gelatin silver print

image: 37.8 x 47.5 cm (14 7/8 x 18 11/16 in.)

National Gallery of Art, Washington, Pepita Milmore Memorial Fund and Gift of Robert and Kerstin Adams

© Robert Adams, Courtesy Fraenkel Gallery, San Francisco

Image may not be bled, cropped, guttered, overprinted or altered in any other way without express written permission from the Fraenkel Gallery.



Cat. No. 55 / Object ID: 5091-135

Robert Adams

*Highway 287, Larimer County, Colorado, 1977*

gelatin silver print

image: 22.3 x 28.5 cm (8 3/4 x 11 1/4 in.)

National Gallery of Art, Washington, Pepita Milmore Memorial Fund and Gift of Robert and Kerstin Adams

© Robert Adams, Courtesy Fraenkel Gallery, San Francisco

Image may not be bled, cropped, guttered, overprinted or altered in any other way without express written permission from the Fraenkel Gallery.



Cat. No. 56 / Object ID: 5091-107

Robert Adams

*Interstate 25, Weld County, Colorado, 1983*

gelatin silver print

image: 22.5 x 27.9 cm (8 7/8 x 11 in.)

National Gallery of Art, Washington, Gift of Robert and Kerstin Adams

© Robert Adams, Courtesy Fraenkel Gallery, San Francisco

Image may not be bled, cropped, guttered, overprinted or altered in any other way without express written permission from the Fraenkel Gallery.



Cat. No. 57 / Object ID: 5091-169

Robert Adams

*Lakewood, Jefferson County, Colorado, 1976*

gelatin silver print

image: 22.9 x 28.6 cm (9 x 11 1/4 in.)

National Gallery of Art, Washington, Gift of Robert and Kerstin Adams

© Robert Adams, Courtesy Fraenkel Gallery, San Francisco

Image may not be bled, cropped, guttered, overprinted or altered in any other way without express written permission from the Fraenkel Gallery.



Cat. No. 58 / Object ID: 5091-076

Robert Adams

*Newly Occupied Tract Houses, Colorado Springs, 1968*

gelatin silver print

image: 12.7 x 13.3 cm (5 x 5 1/4 in.)

Private collection, San Francisco

© Robert Adams, Courtesy Fraenkel Gallery, San Francisco

Image may not be bled, cropped, guttered, overprinted or altered in any other way without express written permission from the Fraenkel Gallery.



Cat. No. 59 / Object ID: 5091-120

Robert Adams

*New Tract Housing, Colorado Springs, 1968, printed 1981*

gelatin silver print

image: 14.4 x 15 cm (5 11/16 x 5 7/8 in.)

Philadelphia Museum of Art, Purchased with the Alice Newton Osborn Fund, 1982

Courtesy of the Philadelphia Museum of Art

© Robert Adams, Courtesy Fraenkel Gallery, San Francisco

Image may not be bled, cropped, guttered, overprinted or altered in any other way without express written permission from the Fraenkel Gallery.



Cat. No. 60 / Object ID: 5091-004

Robert Adams

*Frame for a Tract House, Colorado Springs, 1969, printed 1984*

gelatin silver print

image: 15.1 x 15 cm (5 15/16 x 5 7/8 in.)

National Gallery of Art, Washington, Gift of Mary and David Robinson

© Robert Adams, Courtesy Fraenkel Gallery, San Francisco

Image may not be bled, cropped, guttered, overprinted or altered in any other way without express written permission from the Fraenkel Gallery.



Cat. No. 61 / Object ID: 5091-173

Robert Adams

*Basement for a Tract House, Colorado Springs, 1969*

gelatin silver print

image: 26.6 x 27.6 cm (10 1/2 x 10 7/8 in.)

National Gallery of Art, Washington, Gift of Robert and Kerstin Adams

© Robert Adams, Courtesy Fraenkel Gallery, San Francisco

Image may not be bled, cropped, guttered, overprinted or altered in any other way without express written permission from the Fraenkel Gallery.



Cat. No. 62 / Object ID: 5091-015

Robert Adams

*Longmont, Colorado*, 1973, printed 1988

gelatin silver print

image: 15.1 x 19.3 cm (5 15/16 x 7 5/8 in.)

National Gallery of Art, Washington, Pepita Milmore Memorial Fund and Gift of Robert and Kerstin Adams

© Robert Adams, Courtesy Fraenkel Gallery, San Francisco

Image may not be bled, cropped, guttered, overprinted or altered in any other way without express written permission from the Fraenkel Gallery.



Cat. No. 63 / Object ID: 5091-069

Robert Adams

*Boulder County, Colorado*, 1974

gelatin silver print

image and sheet: 15.2 x 19.2 cm (6 x 7 9/16 in.)

Philadelphia Museum of Art, Purchased with the Alice Newton Osborn Fund, 1982

Courtesy of the Philadelphia Museum of Art

© Robert Adams, Courtesy Fraenkel Gallery, San Francisco

Image may not be bled, cropped, guttered, overprinted or altered in any other way without express written permission from the Fraenkel Gallery.



Cat. No. 64 / Object ID: 5091-121

Robert Adams

*Lakewood, Colorado*, 1974, printed 1981

gelatin silver print

image: 22.8 x 29.2 cm (9 x 11 1/2 in.)

Philadelphia Museum of Art, Purchased with the Alice Newton Osborn Fund, 1982

Courtesy of the Philadelphia Museum of Art

© Robert Adams, Courtesy Fraenkel Gallery, San Francisco

Image may not be bled, cropped, guttered, overprinted or altered in any other way without express written permission from the Fraenkel Gallery.



Cat. No. 65 / Object ID: 5091-119

Robert Adams

*North Denver Suburb*, 1973, printed 1981

gelatin silver print

image: 22.8 x 29.2 cm (9 x 11 1/2 in.)

Philadelphia Museum of Art, Purchased with the Alice Newton Osborn Fund, 1982

Courtesy of the Philadelphia Museum of Art

© Robert Adams, Courtesy Fraenkel Gallery, San Francisco

Image may not be bled, cropped, guttered, overprinted or altered in any other way without express written permission from the Fraenkel Gallery.



Cat. No. 66 / Object ID: 5091-178

Robert Adams

*Tract House, Longmont, Colorado*, 1973

gelatin silver print

image: 15.6 x 19.4 cm (6 1/8 x 7 5/8 in.)

Collection of Frish Brandt and August Fischer

© Robert Adams, Courtesy Fraenkel Gallery, San Francisco

Image may not be bled, cropped, guttered, overprinted or altered in any other way without express written permission from the Fraenkel Gallery.



Cat. No. 67 / Object ID: 5091-071

Robert Adams

*Colorado Springs*, 1969

gelatin silver print

image: 15.6 x 15.2 cm (6 1/8 x 6 in.)

Private collection, San Francisco

© Robert Adams, Courtesy Fraenkel Gallery, San Francisco

Image may not be bled, cropped, guttered, overprinted or altered in any other way without express written permission from the Fraenkel Gallery.



Cat. No. 68 / Object ID: 5091-216

Robert Adams

*Pikes Peak Park, Colorado Springs, 1969*

gelatin silver print

image: 15.1 x 15.2 cm (5 15/16 x 6 in.)

Yale University Art Gallery, Purchased with a gift from Sandra B. Lane, a grant from the Trellis Fund, and the Janet and Simeon Braguin Fund

© Robert Adams, Courtesy Fraenkel Gallery, San Francisco

Image may not be bled, cropped, guttered, overprinted or altered in any other way without express written permission from the Fraenkel Gallery.



Cat. No. 69 / Object ID: 5091-074

Robert Adams

*Longmont, Colorado, 1973, printed 1981*

gelatin silver print

image: 15.2 x 19.4 cm (6 x 7 5/8 in.)

Philadelphia Museum of Art, Purchased with the Alice Newton Osborn Fund, 1982

Courtesy of the Philadelphia Museum of Art

© Robert Adams, Courtesy Fraenkel Gallery, San Francisco

Image may not be bled, cropped, guttered, overprinted or altered in any other way without express written permission from the Fraenkel Gallery.



Cat. No. 70 / Object ID: 5091-066

Robert Adams

*Longmont, Colorado, 1977*

gelatin silver print

image: 12.7 x 12.7 cm (5 x 5 in.)

Philadelphia Museum of Art, Purchased with the Alice Newton Osborn Fund, 1982

Courtesy of the Philadelphia Museum of Art

© Robert Adams, Courtesy Fraenkel Gallery, San Francisco

Image may not be bled, cropped, guttered, overprinted or altered in any other way without express written permission from the Fraenkel Gallery.



Cat. No. 71 / Object ID: 5091-219

Robert Adams

*Longmont, Colorado, 1973–1974*

gelatin silver print

image: 15.1 x 19.4 cm (5 15/16 x 7 5/8 in.)

Yale University Art Gallery, Purchased with a gift from Sandra B. Lane, a grant from the Trellis Fund, and the Janet and Simeon Braguin Fund

Cat. No. 72 / Object ID: 5091-016

Robert Adams

*Lakewood, Colorado, 1973–1974, printed 2008*

gelatin silver print

image: 15.2 x 15.1 cm (6 x 5 15/16 in.)

National Gallery of Art, Washington, Pepita Milmore Memorial Fund and Gift of Robert and Kerstin Adams

© Robert Adams, Courtesy Fraenkel Gallery, San Francisco

Image may not be bled, cropped, guttered, overprinted or altered in any other way without express written permission from the Fraenkel Gallery.

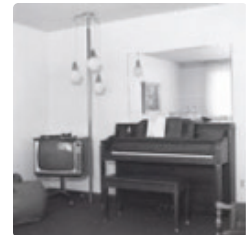

Cat. No. 73 / Object ID: 5091-142

Robert Adams

*New Housing, Colorado Springs, 1969, printed 2005*

gelatin silver print

image: 17.5 x 15.1 cm (6 7/8 x 5 15/16 in.)

National Gallery of Art, Washington, Pepita Milmore Memorial Fund and Gift of Robert and Kerstin Adams

© Robert Adams, Courtesy Fraenkel Gallery, San Francisco

Image may not be bled, cropped, guttered, overprinted or altered in any other way without express written permission from the Fraenkel Gallery.





Cat. No. 74 / Object ID: 5091-075

Robert Adams

*Lakewood, Colorado*, 1970, printed 1981

gelatin silver print

image: 15.1 x 15 cm (5 15/16 x 5 7/8 in.)

Philadelphia Museum of Art, Purchased with the Alice Newton Osborn Fund, 1982

Courtesy of the Philadelphia Museum of Art

© Robert Adams, Courtesy Fraenkel Gallery, San Francisco

Image may not be bled, cropped, guttered, overprinted or altered in any other way without express written permission from the Fraenkel Gallery.



Cat. No. 75 / Object ID: 5091-182

Robert Adams

*Backyard, Longmont, Colorado*, 1973–1974, printed 2007

gelatin silver print

image: 15.2 x 19.5 cm (6 x 7 11/16 in.)

Yale University Art Gallery, Purchased with a gift from Sandra B. Lane, a grant from the Trellis Fund, and the Janet and Simeon Braguin Fund

Cat. No. 76 / Object ID: 5091-017

Robert Adams

*From Interstate 25, North Edge of Denver*, 1973

gelatin silver print

image: 15.2 x 19.1 cm (6 x 7 1/2 in.)

National Gallery of Art, Washington, Pepita Milmore Memorial Fund and Gift of Robert and Kerstin Adams

© Robert Adams, Courtesy Fraenkel Gallery, San Francisco

Image may not be bled, cropped, guttered, overprinted or altered in any other way without express written permission from the Fraenkel Gallery.



Cat. No. 77 / Object ID: 5091-073

Robert Adams

*Colorado Springs*, 1968–1971

gelatin silver print

image: 15.2 x 15.2 cm (6 x 6 in.)

Private collection, San Francisco

© Robert Adams, Courtesy Fraenkel Gallery, San Francisco

Image may not be bled, cropped, guttered, overprinted or altered in any other way without express written permission from the Fraenkel Gallery.



Cat. No. 78 / Object ID: 5091-005

Robert Adams

*Mobile Home Park, North Edge of Denver*, 1973, printed 2005

gelatin silver print

image: 15.2 x 19.8 cm (6 x 7 13/16 in.)

National Gallery of Art, Washington, Gift of Mary and Dan Solomon and Patrons' Permanent Fund

© Robert Adams, Courtesy Fraenkel Gallery, San Francisco

Image may not be bled, cropped, guttered, overprinted or altered in any other way without express written permission from the Fraenkel Gallery.



Cat. No. 79 / Object ID: 5091-009

Robert Adams

*Arvada, Colorado*, 1974

gelatin silver print

image: 15.2 x 19.7 cm (6 x 7 3/4 in.)

National Gallery of Art, Washington, The Ahmanson Foundation and Gift of Robert and Kerstin Adams

© Robert Adams, Courtesy Fraenkel Gallery, San Francisco

Image may not be bled, cropped, guttered, overprinted or altered in any other way without express written permission from the Fraenkel Gallery.



Cat. No. 80 / Object ID: 5091-175

Robert Adams

*New Apartments, Arvada, Colorado*, 1973–1974, printed 2007

gelatin silver print

image: 15.2 x 19.5 cm (6 x 7 11/16 in.)

Yale University Art Gallery, Purchased with a gift from Sandra B. Lane, a grant from the Trellis Fund, and the Janet and Simeon Braguin Fund



Cat. No. 81 / Object ID: 5091-174

Robert Adams

*Walking to a Shopping Center, North Edge of Denver, 1970–1974*

gelatin silver print

image: 15.1 x 19.2 cm (5 15/16 x 7 9/16 in.)

Philadelphia Museum of Art, Purchased with the Alice Newton Osborn Fund, 1982

Courtesy of the Philadelphia Museum of Art

© Robert Adams, Courtesy Fraenkel Gallery, San Francisco

Image may not be bled, cropped, guttered, overprinted or altered in any other way without express written permission from the Fraenkel Gallery.



Cat. No. 82 / Object ID: 5091-176

Robert Adams

*Sunday School Class, Church in a New Tract, Colorado Springs, 1969*

gelatin silver print

image: 14.6 x 15.2 cm (5 3/4 x 6 in.)

Collection of Jeffrey Fraenkel and Alan Mark

© Robert Adams, Courtesy Fraenkel Gallery, San Francisco

Image may not be bled, cropped, guttered, overprinted or altered in any other way without express written permission from the Fraenkel Gallery.



Cat. No. 83 / Object ID: 5091-085

Robert Adams

*North Edge of Denver, 1973–1974, printed 2008*

gelatin silver print

image: 15.2 x 19.2 cm (6 x 7 9/16 in.)

National Gallery of Art, Washington, Gift of Robert and Kerstin Adams

© Robert Adams, Courtesy Fraenkel Gallery, San Francisco

Image may not be bled, cropped, guttered, overprinted or altered in any other way without express written permission from the Fraenkel Gallery.



Cat. No. 84 / Object ID: 5091-010

Robert Adams

*Next to Interstate 25, Denver, 1973, printed 1991*

gelatin silver print

image: 15.2 x 19.3 cm (6 x 7 5/8 in.)

National Gallery of Art, Washington, The Ahmanson Foundation and Gift of Robert and Kerstin Adams

© Robert Adams, Courtesy Fraenkel Gallery, San Francisco

Image may not be bled, cropped, guttered, overprinted or altered in any other way without express written permission from the Fraenkel Gallery.



Cat. No. 85 / Object ID: 5091-207

Robert Adams

*Outdoor Theater, North Edge of Denver, 1973–1974*

gelatin silver print

image: 15.6 x 19.7 cm (6 1/8 x 7 3/4 in.)

National Gallery of Art, Washington, Gift of Robert and Kerstin Adams

© Robert Adams, Courtesy Fraenkel Gallery, San Francisco

Image may not be bled, cropped, guttered, overprinted or altered in any other way without express written permission from the Fraenkel Gallery.



Cat. No. 86 / Object ID: 5091-101

Robert Adams

*Highway, Northeast Denver, 1973*

gelatin silver print

image: 15.1 x 19.1 cm (5 15/16 x 7 1/2 in.)

Stephen G. Stein Employee Benefit Trust

© Robert Adams, Courtesy Fraenkel Gallery, San Francisco

Image may not be bled, cropped, guttered, overprinted or altered in any other way without express written permission from the Fraenkel Gallery.



Cat. No. 87 / Object ID: 5091-068

Robert Adams

*Pikes Peak, Colorado Springs, 1969*

gelatin silver print

image: 14 x 14.9 cm (5 1/2 x 5 7/8 in.)

Private collection, San Francisco

© Robert Adams, Courtesy Fraenkel Gallery, San Francisco

Image may not be bled, cropped, guttered, overprinted or altered in any other way without express written permission from the Fraenkel Gallery.



Cat. No. 88 / Object ID: 5091-181

Robert Adams

*Longmont, Colorado, 1973–1974, printed 2001*

gelatin silver print

image: 16.8 x 17.2 cm (6 5/8 x 6 3/4 in.)

Private collection

© Robert Adams, Courtesy Fraenkel Gallery, San Francisco

Image may not be bled, cropped, guttered, overprinted or altered in any other way without express written permission from the Fraenkel Gallery.



Cat. No. 89 / Object ID: 5091-067

Robert Adams

*Longmont, Colorado, 1976*

gelatin silver print

image: 17.8 x 17.8 cm (7 x 7 in.)

Private collection, San Francisco

© Robert Adams, Courtesy Fraenkel Gallery, San Francisco

Image may not be bled, cropped, guttered, overprinted or altered in any other way without express written permission from the Fraenkel Gallery.



Cat. No. 90 / Object ID: 5091-165

Robert Adams

*Berthoud, Colorado, 1976*

gelatin silver print

image: 12.7 x 12.7 cm (5 x 5 in.)

Philadelphia Museum of Art, Purchased with funds contributed by Marilyn L. Steinbright, 1985

Courtesy of the Philadelphia Museum of Art

© Robert Adams, Courtesy Fraenkel Gallery, San Francisco

Image may not be bled, cropped, guttered, overprinted or altered in any other way without express written permission from the Fraenkel Gallery.



Cat. No. 91 / Object ID: 5091-218

Robert Adams

*Fort Collins, Colorado, 1977, printed 1985*

gelatin silver print

image: 12.7 x 12.7 cm (5 x 5 in.)

Philadelphia Museum of Art, Purchased with funds contributed by Marilyn L. Steinbright, 1985

Courtesy of the Philadelphia Museum of Art

© Robert Adams, Courtesy Fraenkel Gallery, San Francisco

Image may not be bled, cropped, guttered, overprinted or altered in any other way without express written permission from the Fraenkel Gallery.



Cat. No. 92 / Object ID: 5091-138

Robert Adams

*Longmont, Colorado, 1979, printed 1985*

gelatin silver print

image: 12.7 x 12.7 cm (5 x 5 in.)

National Gallery of Art, Washington, Gift of Mary and David Robinson

© Robert Adams, Courtesy Fraenkel Gallery, San Francisco

Image may not be bled, cropped, guttered, overprinted or altered in any other way without express written permission from the Fraenkel Gallery.



Cat. No. 93 / Object ID: 5091-217

Robert Adams

*Alameda Avenue, Denver, 1968–1971*

gelatin silver print

image: 15.2 x 15.2 cm (6 x 6 in.)

Private collection, San Francisco

© Robert Adams, Courtesy Fraenkel Gallery, San Francisco

Image may not be bled, cropped, guttered, overprinted or altered in any other way without express written permission from the Fraenkel Gallery.



Cat. No. 94 / Object ID: 5091-220

Robert Adams

*North Edge of Denver, 1973–1974*

gelatin silver print

image: 15.2 x 19.5 cm (6 x 7 11/16 in.)

Yale University Art Gallery, Janet and Simeon Braguin Fund

Cat. No. 95 / Object ID: 5091-013

Robert Adams

*Lakewood, Colorado, 1973*

gelatin silver print

image: 14.3 x 15.1 cm (5 5/8 x 5 15/16 in.)

National Gallery of Art, Washington, Pepita Milmore Memorial Fund and Gift of Robert and Kerstin Adams

© Robert Adams, Courtesy Fraenkel Gallery, San Francisco

Image may not be bled, cropped, guttered, overprinted or altered in any other way without express written permission from the Fraenkel Gallery.



Cat. No. 96 / Object ID: 5091-012

Robert Adams

*Lakewood, Colorado, 1973, printed 1979*

gelatin silver print

image: 15.2 x 15.2 cm (6 x 6 in.)

National Gallery of Art, Washington, Pepita Milmore Memorial Fund and Gift of Robert and Kerstin Adams

© Robert Adams, Courtesy Fraenkel Gallery, San Francisco

Image may not be bled, cropped, guttered, overprinted or altered in any other way without express written permission from the Fraenkel Gallery.



Cat. No. 97 / Object ID: 5091-180

Robert Adams

*Strip Mall, Boulder, Colorado, 1970–1974*

gelatin silver print

image and sheet: 14.6 x 15.2 cm (5 3/4 x 6 in.)

Yale University Art Gallery, Janet and Simeon Braguin Fund

Cat. No. 98 / Object ID: 5091-183

Robert Adams

*Shopping Mall and Parking Lot, Denver, 1974, printed 1980s*

gelatin silver print

image: 15.2 x 19.4 cm (6 x 7 5/8 in.)

National Gallery of Art, Washington, Gift of Robert and Kerstin Adams

© Robert Adams, Courtesy Fraenkel Gallery, San Francisco

Image may not be bled, cropped, guttered, overprinted or altered in any other way without express written permission from the Fraenkel Gallery.



Cat. No. 99 / Object ID: 5091-014

Robert Adams

*Longmont, Colorado, 1973*

gelatin silver print

image: 17.2 x 15.2 cm (6 3/4 x 6 in.)

National Gallery of Art, Washington, Pepita Milmore Memorial Fund and Gift of Robert and Kerstin Adams

© Robert Adams, Courtesy Fraenkel Gallery, San Francisco

Image may not be bled, cropped, guttered, overprinted or altered in any other way without express written permission from the Fraenkel Gallery.



Cat. No. 100 / Object ID: 5091-140

Robert Adams

*Colorado Springs*, 1968, printed 1983

gelatin silver print

image: 15.2 x 15.2 cm (6 x 6 in.)

National Gallery of Art, Washington, Gift of Mary and Dan Solomon and Patrons' Permanent Fund

© Robert Adams, Courtesy Fraenkel Gallery, San Francisco

Image may not be bled, cropped, guttered, overprinted or altered in any other way without express written permission from the Fraenkel Gallery.



Cat. No. 101 / Object ID: 5091-179

Robert Adams

*Denver*, 1970–1974

gelatin silver print

image: 15.2 x 18.9 cm (6 x 7 7/16 in.)

Yale University Art Gallery, Janet and Simeon Braguin Fund

Cat. No. 102 / Object ID: 5091-136

Robert Adams

*Colorado*, c. 1973

gelatin silver print

image: 15.1 x 15.1 cm (5 15/16 x 5 15/16 in.)

National Gallery of Art, Washington, Pepita Milmore Memorial Fund and Gift of Robert and Kerstin Adams

© Robert Adams, Courtesy Fraenkel Gallery, San Francisco

Image may not be bled, cropped, guttered, overprinted or altered in any other way without express written permission from the Fraenkel Gallery.



Cat. No. 104 / Object ID: 5091-184

Robert Adams

*Longmont, Colorado*, 1979

gelatin silver print

image: 22.9 x 22.5 cm (9 x 8 7/8 in.)

Robert and Kerstin Adams, Courtesy Fraenkel Gallery, San Francisco

© Robert Adams, Courtesy Fraenkel Gallery, San Francisco

Image may not be bled, cropped, guttered, overprinted or altered in any other way without express written permission from the Fraenkel Gallery.



Cat. No. 105 / Object ID: 5091-185

Robert Adams

*Denver*, 1981

gelatin silver print

image: 14.6 x 15.2 cm (5 3/4 x 6 in.)

Robert and Kerstin Adams, Courtesy Fraenkel Gallery, San Francisco

© Robert Adams, Courtesy Fraenkel Gallery, San Francisco

Image may not be bled, cropped, guttered, overprinted or altered in any other way without express written permission from the Fraenkel Gallery.



Cat. No. 106 / Object ID: 5091-186

Robert Adams

*Denver*, 1980

gelatin silver print

image: 16.8 x 17.2 cm (6 5/8 x 6 3/4 in.)

Robert and Kerstin Adams, Courtesy Fraenkel Gallery, San Francisco

© Robert Adams, Courtesy Fraenkel Gallery, San Francisco

Image may not be bled, cropped, guttered, overprinted or altered in any other way without express written permission from the Fraenkel Gallery.



Cat. No. 107 / Object ID: 5091-205

Robert Adams

*Denver, 1981*

gelatin silver print

image: 17.15 x 16.83 cm (6 3/4 x 6 5/8 in.)

Robert and Kerstin Adams, Courtesy Fraenkel Gallery, San Francisco

© Robert Adams, Courtesy Fraenkel Gallery, San Francisco

Image may not be bled, cropped, guttered, overprinted or altered in any other way without express written permission from the Fraenkel Gallery.



Cat. No. 108 / Object ID: 5091-018

Robert Adams

*Denver, 1980*

gelatin silver print

image: 24.6 x 22.7 cm (9 11/16 x 8 15/16 in.)

National Gallery of Art, Washington, Pepita Milmore Memorial Fund and Gift of Robert and Kerstin Adams

© Robert Adams, Courtesy Fraenkel Gallery, San Francisco

Image may not be bled, cropped, guttered, overprinted or altered in any other way without express written permission from the Fraenkel Gallery.



Cat. No. 109 / Object ID: 5091-189

Robert Adams

*Denver, 1981*

gelatin silver print

image: 17.2 x 17.2 cm (6 3/4 x 6 3/4 in.)

Robert and Kerstin Adams, Courtesy Fraenkel Gallery, San Francisco

© Robert Adams, Courtesy Fraenkel Gallery, San Francisco

Image may not be bled, cropped, guttered, overprinted or altered in any other way without express written permission from the Fraenkel Gallery.



Cat. No. 110 / Object ID: 5091-187

Robert Adams

*Denver, 1981*

gelatin silver print

image: 18.4 x 15.7 cm (7 1/4 x 6 3/16 in.)

Yale University Art Gallery, Purchased with a gift from Sandra B. Lane, a grant from the Trellis Fund, and the Janet and Simeon Braguin Fund

© Robert Adams, Courtesy Fraenkel Gallery, San Francisco

Image may not be bled, cropped, guttered, overprinted or altered in any other way without express written permission from the Fraenkel Gallery.



Cat. No. 111 / Object ID: 5091-019

Robert Adams

*Denver, 1980*

gelatin silver print

image: 26 x 22.6 cm (10 1/4 x 8 7/8 in.)

National Gallery of Art, Washington, Pepita Milmore Memorial Fund and Gift of Robert and Kerstin Adams

© Robert Adams, Courtesy Fraenkel Gallery, San Francisco

Image may not be bled, cropped, guttered, overprinted or altered in any other way without express written permission from the Fraenkel Gallery.



Cat. No. 112 / Object ID: 5091-188

Robert Adams

*Denver, 1981*

gelatin silver print

image: 20.6 x 15.9 cm (8 1/8 x 6 1/4 in.)

Robert and Kerstin Adams, Courtesy Fraenkel Gallery, San Francisco

© Robert Adams, Courtesy Fraenkel Gallery, San Francisco

Image may not be bled, cropped, guttered, overprinted or altered in any other way without express written permission from the Fraenkel Gallery.





Cat. No. 113 / Object ID: 5091-190

Robert Adams

*Denver*, 1980

gelatin silver print

image: 21.9 x 15.7 cm (8 5/8 x 6 3/16 in.)

Yale University Art Gallery, Purchased with a gift from Sandra B. Lane, a grant from the Trellis Fund, and the Janet and Simeon Braguin Fund

Cat. No. 114 / Object ID: 5091-221

Robert Adams

*Denver*, 1981

gelatin silver print

image: 17.8 x 15.9 cm (7 x 6 1/4 in.)

Fraenkel Gallery, San Francisco

© Robert Adams, Courtesy Fraenkel Gallery, San Francisco

Image may not be bled, cropped, guttered, overprinted or altered in any other way without express written permission from the Fraenkel Gallery.



Cat. No. 115 / Object ID: 5091-143

Robert Adams

*Longmont, Colorado*, 1981

gelatin silver print

image: 19 x 15.8 cm (7 1/2 x 6 1/4 in.)

National Gallery of Art, Washington, Pepita Milmore Memorial Fund and Gift of Robert and Kerstin Adams

© Robert Adams, Courtesy Fraenkel Gallery, San Francisco

Image may not be bled, cropped, guttered, overprinted or altered in any other way without express written permission from the Fraenkel Gallery.



Cat. No. 116 / Object ID: 5091-109

Robert Adams

*Commerce City, Colorado*, 1981

gelatin silver print

image: 21.6 x 15.9 cm (8 1/2 x 6 1/4 in.)

Robert and Kerstin Adams, Courtesy Fraenkel Gallery, San Francisco

© Robert Adams, Courtesy Fraenkel Gallery, San Francisco

Image may not be bled, cropped, guttered, overprinted or altered in any other way without express written permission from the Fraenkel Gallery.



Cat. No. 117 / Object ID: 5091-084

Robert Adams

*Denver*, 1981

gelatin silver print

image: 17.7 x 17 cm (6 15/16 x 6 11/16 in.)

National Gallery of Art, Washington, Pepita Milmore Memorial Fund and Gift of Robert and Kerstin Adams

© Robert Adams, Courtesy Fraenkel Gallery, San Francisco

Image may not be bled, cropped, guttered, overprinted or altered in any other way without express written permission from the Fraenkel Gallery.



Cat. No. 118 / Object ID: 5091-191

Robert Adams

*Longmont, Colorado*, 1980

gelatin silver print

image: 18.1 x 15.6 cm (7 1/8 x 6 1/8 in.)

Robert and Kerstin Adams, Courtesy Fraenkel Gallery, San Francisco

© Robert Adams, Courtesy Fraenkel Gallery, San Francisco

Image may not be bled, cropped, guttered, overprinted or altered in any other way without express written permission from the Fraenkel Gallery.





Cat. No. 119 / Object ID: 5091-194

Robert Adams

*Denver, 1980*

gelatin silver print

image: 13.7 x 27.8 cm (5 3/8 x 10 15/16 in.)

Yale University Art Gallery, Purchased with a gift from Sandra B. Lane, a grant from the Trellis Fund, and the Janet and Simeon Braguin Fund

© Robert Adams, Courtesy Fraenkel Gallery, San Francisco

Image may not be bled, cropped, guttered, overprinted or altered in any other way without express written permission from the Fraenkel Gallery.



Cat. No. 120 / Object ID: 5091-192

Robert Adams

*Denver, 1980*

gelatin silver print

image: 27.9 x 22.5 cm (11 x 8 7/8 in.)

Robert and Kerstin Adams, Courtesy Fraenkel Gallery, San Francisco

© Robert Adams, Courtesy Fraenkel Gallery, San Francisco

Image may not be bled, cropped, guttered, overprinted or altered in any other way without express written permission from the Fraenkel Gallery.



Cat. No. 121 / Object ID: 5091-193

Robert Adams

*Denver, 1980*

gelatin silver print

image: 20.3 x 15.9 cm (8 x 6 1/4 in.)

Robert and Kerstin Adams, Courtesy Fraenkel Gallery, San Francisco

© Robert Adams, Courtesy Fraenkel Gallery, San Francisco

Image may not be bled, cropped, guttered, overprinted or altered in any other way without express written permission from the Fraenkel Gallery.



Cat. No. 122 / Object ID: 5091-195

Robert Adams

*Denver, 1980*

gelatin silver print

image: 12.7 x 27.6 cm (5 x 10 7/8 in.)

Robert and Kerstin Adams, Courtesy Fraenkel Gallery, San Francisco

© Robert Adams, Courtesy Fraenkel Gallery, San Francisco

Image may not be bled, cropped, guttered, overprinted or altered in any other way without express written permission from the Fraenkel Gallery.



Cat. No. 123 / Object ID: 5091-222

Robert Adams

*Old Estate Road, Redlands, California, 1983*

gelatin silver print

image: 22.9 x 28.6 cm (9 x 11 1/4 in.)

National Gallery of Art, Washington, Gift of Robert and Kerstin Adams

© Robert Adams, Courtesy Fraenkel Gallery, San Francisco

Image may not be bled, cropped, guttered, overprinted or altered in any other way without express written permission from the Fraenkel Gallery.



Cat. No. 124 / Object ID: 5091-035

Robert Adams

*Remains of a Eucalyptus Windbreak, Redlands, California, 1982, printed 1990*

gelatin silver print

image: 38.1 x 47.5 cm (15 x 18 11/16 in.)

National Gallery of Art, Washington, Pepita Milmore Memorial Fund and Gift of Robert and Kerstin Adams

© Robert Adams, Courtesy Fraenkel Gallery, San Francisco

Image may not be bled, cropped, guttered, overprinted or altered in any other way without express written permission from the Fraenkel Gallery.



Cat. No. 125 / Object ID: 5091-145

Robert Adams

*Firebreak, above East Highland, California, 1982*

gelatin silver print

image: 27.4 x 22.8 cm (10 13/16 x 9 in.)

National Gallery of Art, Washington, The Ahmanson Foundation and Gift of Robert and Kerstin Adams

© Robert Adams, Courtesy Fraenkel Gallery, San Francisco

Image may not be bled, cropped, guttered, overprinted or altered in any other way without express written permission from the Fraenkel Gallery.

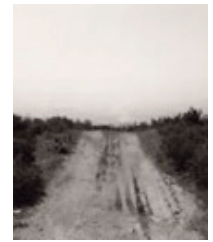

Cat. No. 126 / Object ID: 5091-115

Robert Adams

*Edge of San Timoteo Canyon, Redlands, California, 1977–1978*

gelatin silver print

image: 17.8 x 22.5 cm (7 x 8 7/8 in.)

Philadelphia Museum of Art, Purchased with a grant from the National Endowment for the Arts and with matching funds contributed by Mr. and Mrs. Robert A. Hauslohner and Harvey S. Shipley Miller, 1980

Courtesy of the Philadelphia Museum of Art

© Robert Adams, Courtesy Fraenkel Gallery, San Francisco

Image may not be bled, cropped, guttered, overprinted or altered in any other way without express written permission from the Fraenkel Gallery.



Cat. No. 127 / Object ID: 5091-144

Robert Adams

*Edge of San Timoteo Canyon, Redlands, California, 1978*

gelatin silver print

image: 22.7 x 28.3 cm (8 15/16 x 11 1/8 in.)

National Gallery of Art, Washington, Gift of Mary and Dan Solomon and Patrons' Permanent Fund

© Robert Adams, Courtesy Fraenkel Gallery, San Francisco

Image may not be bled, cropped, guttered, overprinted or altered in any other way without express written permission from the Fraenkel Gallery.



Cat. No. 128 / Object ID: 5091-078

Robert Adams

*Eucalyptus Branch, Redlands, California, 1983*

gelatin silver print

image: 37.9 x 47.1 cm (14 15/16 x 18 9/16 in.)

Philadelphia Museum of Art, Gift of the Friends of the Philadelphia Museum of Art, 1986

Courtesy of the Philadelphia Museum of Art

© Robert Adams, Courtesy Fraenkel Gallery, San Francisco

Image may not be bled, cropped, guttered, overprinted or altered in any other way without express written permission from the Fraenkel Gallery.



Cat. No. 129 / Object ID: 5091-147

Robert Adams

*On Signal Hill, Overlooking Long Beach, California, 1983, printed 1990*

gelatin silver print

image: 22.9 x 28.5 cm (9 x 11 1/4 in.)

National Gallery of Art, Washington, Gift of Mary and Dan Solomon and Patrons' Permanent Fund

© Robert Adams, Courtesy Fraenkel Gallery, San Francisco

Image may not be bled, cropped, guttered, overprinted or altered in any other way without express written permission from the Fraenkel Gallery.



Cat. No. 130 / Object ID: 5091-117

Robert Adams

*Broken Trees, East of Riverside, California, 1983*

gelatin silver print

image: 37.6 x 46.7 cm (14 13/16 x 18 3/8 in.)

Philadelphia Museum of Art, Purchased with the Alice Newton Osborn Fund, 1986

Courtesy of the Philadelphia Museum of Art

© Robert Adams, Courtesy Fraenkel Gallery, San Francisco

Image may not be bled, cropped, guttered, overprinted or altered in any other way without express written permission from the Fraenkel Gallery.



Cat. No. 131 / Object ID: 5091-114

Robert Adams

*Santa Ana Wash, Norton Air Force Base, San Bernardino County, California, 1977–1978*

gelatin silver print

image: 17.8 x 22.2 cm (7 x 8 3/4 in.)

Philadelphia Museum of Art, Purchased with a grant from the National Endowment for the Arts and with matching funds contributed by Mr. and Mrs. Robert A. Hauslohner and Harvey S. Shipley Miller, 1980

Courtesy of the Philadelphia Museum of Art

© Robert Adams, Courtesy Fraenkel Gallery, San Francisco

Image may not be bled, cropped, guttered, overprinted or altered in any other way without express written permission from the Fraenkel Gallery.



Cat. No. 132 / Object ID: 5091-197

Robert Adams

*Eroding Edge of a Former Citrus-Growing Estate, Highland, California, 1983*

gelatin silver print

image: 38 x 46.7 cm (14 15/16 x 18 3/8 in.)

Philadelphia Museum of Art, Purchased with the Alice Newton Osborn Fund, 1986

Courtesy of the Philadelphia Museum of Art

© Robert Adams, Courtesy Fraenkel Gallery, San Francisco

Image may not be bled, cropped, guttered, overprinted or altered in any other way without express written permission from the Fraenkel Gallery.



Cat. No. 133 / Object ID: 5091-034

Robert Adams

*Santa Ana Wash, Redlands, California, 1982*

gelatin silver print

image: 38 x 47.1 cm (14 15/16 x 18 9/16 in.)

National Gallery of Art, Washington, Pepita Milmore Memorial Fund and Gift of Robert and Kerstin Adams

© Robert Adams, Courtesy Fraenkel Gallery, San Francisco

Image may not be bled, cropped, guttered, overprinted or altered in any other way without express written permission from the Fraenkel Gallery.



Cat. No. 134 / Object ID: 5091-116

Robert Adams

*On Top of the La Loma Hills, Colton, California, 1983*

gelatin silver print

image: 38 x 47 cm (14 15/16 x 18 1/2 in.)

Philadelphia Museum of Art, Purchased with the Alice Newton Osborn Fund, 1986

Courtesy of the Philadelphia Museum of Art

© Robert Adams, Courtesy Fraenkel Gallery, San Francisco

Image may not be bled, cropped, guttered, overprinted or altered in any other way without express written permission from the Fraenkel Gallery.



Cat. No. 135 / Object ID: 5091-196

Robert Adams

*New Development on a Former Citrus-Growing Estate, Highland, California, 1983*

gelatin silver print

image: 38.1 x 47 cm (15 x 18 1/2 in.)

Andrew Szegedy-Maszak and Elizabeth Bobrick

© Robert Adams, Courtesy Fraenkel Gallery, San Francisco

Image may not be bled, cropped, guttered, overprinted or altered in any other way without express written permission from the Fraenkel Gallery.



Cat. No. 136 / Object ID: 5091-118

Robert Adams

*Development Road, San Timoteo Canyon, Redlands, California, 1977*

gelatin silver print

image: 17.8 x 22.2 cm (7 x 8 3/4 in.)

Philadelphia Museum of Art, Purchased with a grant from the National Endowment for the Arts and with matching funds contributed by Mr. and Mrs. Robert A. Hauslohner and Harvey S. Shipley Miller, 1980

Courtesy of the Philadelphia Museum of Art

© Robert Adams, Courtesy Fraenkel Gallery, San Francisco

Image may not be bled, cropped, guttered, overprinted or altered in any other way without express written permission from the Fraenkel Gallery.



Cat. No. 137 / Object ID: 5091-077

Robert Adams

*New Housing, Reche Canyon, San Bernardino County, California, 1983*

gelatin silver print

image: 37.9 x 47.8 cm (14 15/16 x 18 13/16 in.)

Philadelphia Museum of Art, Purchased with funds contributed by Ann and Donald W. McPhail and the Atlantic Richfield Foundation, 1986

Courtesy of the Philadelphia Museum of Art

© Robert Adams, Courtesy Fraenkel Gallery, San Francisco

Image may not be bled, cropped, guttered, overprinted or altered in any other way without express written permission from the Fraenkel Gallery.



Cat. No. 138 / Object ID: 5091-146

Robert Adams

*Rialto, California, 1982*

gelatin silver print

image: 22.8 x 28.6 cm (9 x 11 1/4 in.)

National Gallery of Art, Washington, The Ahmanson Foundation and Gift of Robert and Kerstin Adams

© Robert Adams, Courtesy Fraenkel Gallery, San Francisco

Image may not be bled, cropped, guttered, overprinted or altered in any other way without express written permission from the Fraenkel Gallery.



Cat. No. 139 / Object ID: 5091-198

Robert Adams

*Interstate 10, West Edge of Redlands, California, 1983*

gelatin silver print

image: 37.5 x 45.7 cm (14 3/4 x 18 in.)

Christine and Michael J. Murray

© Robert Adams, Courtesy Fraenkel Gallery, San Francisco

Image may not be bled, cropped, guttered, overprinted or altered in any other way without express written permission from the Fraenkel Gallery.



Cat. No. 140 / Object ID: 5091-105

Robert Adams

*Fontana, California, 1983*

gelatin silver print

image: 22.9 x 28.6 cm (9 x 11 1/4 in.)

National Gallery of Art, Washington, Gift of Robert and Kerstin Adams

© Robert Adams, Courtesy Fraenkel Gallery, San Francisco

Image may not be bled, cropped, guttered, overprinted or altered in any other way without express written permission from the Fraenkel Gallery.



Cat. No. 141 / Object ID: 5091-199

Robert Adams

*Eucalyptus along Interstate 10, Redlands, California, 1978*

gelatin silver print

image: 22.9 x 28.3 cm (9 x 11 1/8 in.)

Collection of Frish Brandt and August Fischer

© Robert Adams, Courtesy Fraenkel Gallery, San Francisco

Image may not be bled, cropped, guttered, overprinted or altered in any other way without express written permission from the Fraenkel Gallery.



Cat. No. 142 / Object ID: 5091-223

Robert Adams

*Ecola State Park, Clatsop County, Oregon, c. 2001*

gelatin silver print

image: 46.4 x 31.4 cm (18 1/4 x 12 3/8 in.)

Yale University Art Gallery, Purchased with a gift from Saundra B. Lane, a grant from the Trellis Fund, and the Janet and Simeon Braguin Fund

Cat. No. 143 / Object ID: 5091-158

Robert Adams

*Pacific County, Washington, 2011*

gelatin silver print

image: 20.1 x 13.4 cm (7 15/16 x 5 1/4 in.)

Yale University Art Gallery, Janet and Simeon Braguin Fund

Cat. No. 144 / Object ID: 5091-159  
Robert Adams  
*Pacific County, Washington, 2012*  
gelatin silver print  
image: 19.9 x 13.3 cm (7 13/16 x 5 1/4 in.)  
Yale University Art Gallery, Janet and Simeon Braguin Fund

Cat. No. 145 / Object ID: 5091-200  
Robert Adams  
*Clearcut, Clatsop County, Oregon, c. 2000*  
gelatin silver print  
image: 28.3 x 22.7 cm (11 1/8 x 8 15/16 in.)  
San Francisco Museum of Modern Art, Gift of Daniel Greenberg and Susan Steinhauser  
© Robert Adams, Courtesy Fraenkel Gallery, San Francisco, Photograph: Don Ross  
Image may not be bled, cropped, guttered, overprinted or altered in any other way without express written permission from the Fraenkel Gallery.



Cat. No. 146 / Object ID: 5091-148  
Robert Adams  
*Clearcut, Clatsop County, Oregon, 2001*  
gelatin silver print  
image: 22.8 x 28.9 cm (9 x 11 3/8 in.)  
National Gallery of Art, Washington, Pepita Milmore Memorial Fund and Gift of Robert and Kerstin Adams  
© Robert Adams, Courtesy Fraenkel Gallery, San Francisco  
Image may not be bled, cropped, guttered, overprinted or altered in any other way without express written permission from the Fraenkel Gallery.



Cat. No. 147 / Object ID: 5091-208  
Robert Adams  
*Clearcut, Coos County, Oregon, c. 2000*  
gelatin silver print  
image: 39.4 x 31.3 cm (15 1/2 x 12 5/16 in.)  
San Francisco Museum of Modern Art, Gift of Daniel Greenberg and Susan Steinhauser  
© Robert Adams, Courtesy Fraenkel Gallery, San Francisco, Photograph: Don Ross  
Image may not be bled, cropped, guttered, overprinted or altered in any other way without express written permission from the Fraenkel Gallery.



Cat. No. 148 / Object ID: 5091-149  
Robert Adams  
*Kerstin, Old-Growth Stump, the Last Evidence of the Original Forest, Clatsop County, Oregon, c. 2001*  
gelatin silver print  
image: 22.8 x 28.7 cm (9 x 11 5/16 in.)  
National Gallery of Art, Washington, Pepita Milmore Memorial Fund and Gift of Robert and Kerstin Adams  
© Robert Adams, Courtesy Fraenkel Gallery, San Francisco  
Image may not be bled, cropped, guttered, overprinted or altered in any other way without express written permission from the Fraenkel Gallery.



Cat. No. 149 / Object ID: 5091-021  
Robert Adams  
*Clearcut, Coos County, Oregon, 1999*  
gelatin silver print  
image: 28.2 x 22.7 cm (11 1/8 x 8 15/16 in.)  
National Gallery of Art, Washington, Pepita Milmore Memorial Fund and Gift of Robert and Kerstin Adams  
© Robert Adams, Courtesy Fraenkel Gallery, San Francisco  
Image may not be bled, cropped, guttered, overprinted or altered in any other way without express written permission from the Fraenkel Gallery.





Cat. No. 150 / Object ID: 5091-201

Robert Adams

*Kerstin next to an Old-Growth Stump, Coos County, Oregon, 1999*

gelatin silver print

image: 27.9 x 22.9 cm (11 x 9 in.)

San Francisco Museum of Modern Art, Gift of Daniel Greenberg and Susan Steinhauser

© Robert Adams, Courtesy Fraenkel Gallery, San Francisco, Photograph: Don Ross

Image may not be bled, cropped, guttered, overprinted or altered in any other way without express written permission from the Fraenkel Gallery.



Cat. No. 151 / Object ID: 5091-022

Robert Adams

*Clearcut, Coos County, Oregon, 1999*

gelatin silver print

image: 22.7 x 28.2 cm (8 15/16 x 11 1/8 in.)

National Gallery of Art, Washington, Pepita Milmore Memorial Fund and Gift of Robert and Kerstin Adams

© Robert Adams, Courtesy Fraenkel Gallery, San Francisco

Image may not be bled, cropped, guttered, overprinted or altered in any other way without express written permission from the Fraenkel Gallery.



Cat. No. 152 / Object ID: 5091-209

Robert Adams

*Columbia County, Oregon, 1999–2001*

gelatin silver print

image: 31.3 x 39.7 cm (12 5/16 x 15 5/8 in.)

San Francisco Museum of Modern Art, Purchase through a gift of an anonymous donor

© Robert Adams, Courtesy Fraenkel Gallery, San Francisco, Photograph: Don Ross

Image may not be bled, cropped, guttered, overprinted or altered in any other way without express written permission from the Fraenkel Gallery.



Cat. No. 153 / Object ID: 5091-202

Robert Adams

*Clearcut, Clatsop County, Oregon, c. 2000*

gelatin silver print

image: 22.8 x 28.6 cm (9 x 11 1/4 in.)

National Gallery of Art, Washington, Gift of Robert and Kerstin Adams

© Robert Adams, Courtesy Fraenkel Gallery, San Francisco

Image may not be bled, cropped, guttered, overprinted or altered in any other way without express written permission from the Fraenkel Gallery.



Cat. No. 154 / Object ID: 5091-203

Robert Adams

*Clearcut, Clatsop County, Oregon, c. 2000*

gelatin silver print

image: 22.5 x 28.6 cm (8 7/8 x 11 1/4 in.)

San Francisco Museum of Modern Art, Purchase through a gift of an anonymous donor

© Robert Adams, Courtesy Fraenkel Gallery, San Francisco, Photograph: Don Ross

Image may not be bled, cropped, guttered, overprinted or altered in any other way without express written permission from the Fraenkel Gallery.



Cat. No. 155 / Object ID: 5091-204

Robert Adams

*Clearcut, Clatsop County, Oregon, c. 2000*

gelatin silver print

image: 22.7 x 29.1 cm (8 15/16 x 11 7/16 in.)

Yale University Art Gallery, Purchased with a gift from Sandra B. Lane, a grant from the Trellis Fund, and the Janet and Simeon Braguin Fund



Cat. No. 156 / Object ID: 5091-055

Robert Adams

*The River's Edge*, 2015

gelatin silver print

image: 19.8 x 29.9 cm (7 13/16 x 11 3/4 in.)

National Gallery of Art, Washington, Gift of Stephen G. Stein

© Robert Adams, Courtesy Fraenkel Gallery, San Francisco

Image may not be bled, cropped, guttered, overprinted or altered in any other way without express written permission from the Fraenkel Gallery.



Cat. No. 157 / Object ID: 5091-037

Robert Adams

*The River's Edge*, 2015

gelatin silver print

image: 19.7 x 29.8 cm (7 3/4 x 11 3/4 in.)

National Gallery of Art, Washington, Gift of Stephen G. Stein

© Robert Adams, Courtesy Fraenkel Gallery, San Francisco

Image may not be bled, cropped, guttered, overprinted or altered in any other way without express written permission from the Fraenkel Gallery.



Cat. No. 158 / Object ID: 5091-056

Robert Adams

*The River's Edge*, 2015

gelatin silver print

image: 19.9 x 29.9 cm (7 13/16 x 11 3/4 in.)

National Gallery of Art, Washington, Gift of Stephen G. Stein

© Robert Adams, Courtesy Fraenkel Gallery, San Francisco

Image may not be bled, cropped, guttered, overprinted or altered in any other way without express written permission from the Fraenkel Gallery.



Cat. No. 159 / Object ID: 5091-057

Robert Adams

*The River's Edge*, 2015

gelatin silver print

image: 19.8 x 30 cm (7 13/16 x 11 13/16 in.)

National Gallery of Art, Washington, Gift of Stephen G. Stein

© Robert Adams, Courtesy Fraenkel Gallery, San Francisco

Image may not be bled, cropped, guttered, overprinted or altered in any other way without express written permission from the Fraenkel Gallery.



Cat. No. 160 / Object ID: 5091-081

Robert Adams

*The River's Edge*, 2015

gelatin silver print

image: 19.8 x 29.8 cm (7 13/16 x 11 3/4 in.)

National Gallery of Art, Washington, Gift of Stephen G. Stein

© Robert Adams, Courtesy Fraenkel Gallery, San Francisco

Image may not be bled, cropped, guttered, overprinted or altered in any other way without express written permission from the Fraenkel Gallery.



Cat. No. 161 / Object ID: 5091-059

Robert Adams

*The Interior of the Spit*, 2015

gelatin silver print

image: 22.5 x 28.7 cm (8 7/8 x 11 5/16 in.)

National Gallery of Art, Washington, Gift of Stephen G. Stein

© Robert Adams, Courtesy Fraenkel Gallery, San Francisco

Image may not be bled, cropped, guttered, overprinted or altered in any other way without express written permission from the Fraenkel Gallery.



Cat. No. 162 / Object ID: 5091-058

Robert Adams

*The Interior of the Spit*, 2015

gelatin silver print

image: 22.6 x 28.8 cm (8 7/8 x 11 5/16 in.)

National Gallery of Art, Washington, Gift of Stephen G. Stein

© Robert Adams, Courtesy Fraenkel Gallery, San Francisco

Image may not be bled, cropped, guttered, overprinted or altered in any other way without express written permission from the Fraenkel Gallery.



Cat. No. 163 / Object ID: 5091-060

Robert Adams

*The Interior of the Spit*, 2015

gelatin silver print

image: 22.6 x 28.8 cm (8 7/8 x 11 5/16 in.)

National Gallery of Art, Washington, Gift of Stephen G. Stein

© Robert Adams, Courtesy Fraenkel Gallery, San Francisco

Image may not be bled, cropped, guttered, overprinted or altered in any other way without express written permission from the Fraenkel Gallery.



Cat. No. 164 / Object ID: 5091-043

Robert Adams

*The Sea Beach*, 2015

gelatin silver print

image: 22.6 x 28.2 cm (8 7/8 x 11 1/8 in.)

National Gallery of Art, Washington, Gift of Stephen G. Stein

© Robert Adams, Courtesy Fraenkel Gallery, San Francisco

Image may not be bled, cropped, guttered, overprinted or altered in any other way without express written permission from the Fraenkel Gallery.



Cat. No. 165 / Object ID: 5091-082

Robert Adams

*The Sea Beach*, 2015

gelatin silver print

image: 22.7 x 28.8 cm (8 15/16 x 11 5/16 in.)

National Gallery of Art, Washington, Gift of Stephen G. Stein

© Robert Adams, Courtesy Fraenkel Gallery, San Francisco

Image may not be bled, cropped, guttered, overprinted or altered in any other way without express written permission from the Fraenkel Gallery.



Cat. No. 166 / Object ID: 5091-062

Robert Adams

*The Sea Beach*, 2015

gelatin silver print

image: 22.5 x 28.5 cm (8 7/8 x 11 1/4 in.)

National Gallery of Art, Washington, Gift of Stephen G. Stein

© Robert Adams, Courtesy Fraenkel Gallery, San Francisco

Image may not be bled, cropped, guttered, overprinted or altered in any other way without express written permission from the Fraenkel Gallery.



Cat. No. 167 / Object ID: 5091-061

Robert Adams

*The Sea Beach*, 2015

gelatin silver print

image: 22.5 x 28.3 cm (8 7/8 x 11 1/8 in.)

National Gallery of Art, Washington, Gift of Stephen G. Stein

© Robert Adams, Courtesy Fraenkel Gallery, San Francisco

Image may not be bled, cropped, guttered, overprinted or altered in any other way without express written permission from the Fraenkel Gallery.



Cat. No. 168 / Object ID: 5091-044

Robert Adams

*The Sea Beach*, 2015

gelatin silver print

image: 22.6 x 28.2 cm (8 7/8 x 11 1/8 in.)

National Gallery of Art, Washington, Gift of Stephen G. Stein

© Robert Adams, Courtesy Fraenkel Gallery, San Francisco

Image may not be bled, cropped, guttered, overprinted or altered in any other way without express written permission from the Fraenkel Gallery.



Cat. No. 169 / Object ID: 5091-046

Robert Adams

*The Sea Beach, Albatross*, 2015

gelatin silver print

image: 22.5 x 28.2 cm (8 7/8 x 11 1/8 in.)

National Gallery of Art, Washington, Gift of Stephen G. Stein

© Robert Adams, Courtesy Fraenkel Gallery, San Francisco

Image may not be bled, cropped, guttered, overprinted or altered in any other way without express written permission from the Fraenkel Gallery.



Cat. No. 170 / Object ID: 5091-047

Robert Adams

*The Sea Beach*, 2015

gelatin silver print

image: 22.5 x 28.5 cm (8 7/8 x 11 1/4 in.)

National Gallery of Art, Washington, Gift of Stephen G. Stein

© Robert Adams, Courtesy Fraenkel Gallery, San Francisco

Image may not be bled, cropped, guttered, overprinted or altered in any other way without express written permission from the Fraenkel Gallery.



Cat. No. 171 / Object ID: 5091-048

Robert Adams

*The Sea Beach*, 2015

gelatin silver print

image: 22.8 x 28.8 cm (9 x 11 5/16 in.)

National Gallery of Art, Washington, Gift of Stephen G. Stein

© Robert Adams, Courtesy Fraenkel Gallery, San Francisco

Image may not be bled, cropped, guttered, overprinted or altered in any other way without express written permission from the Fraenkel Gallery.



Cat. No. 173 / Object ID: 5091-063

Robert Adams

*The Sea Beach*, 2015

gelatin silver print

image: 22.5 x 28.4 cm (8 7/8 x 11 3/16 in.)

National Gallery of Art, Washington, Gift of Stephen G. Stein

© Robert Adams, Courtesy Fraenkel Gallery, San Francisco

Image may not be bled, cropped, guttered, overprinted or altered in any other way without express written permission from the Fraenkel Gallery.



Cat. No. 174 / Object ID: 5091-064

Robert Adams

*The Sea Beach*, 2015

gelatin silver print

image: 22.7 x 28.9 cm (8 15/16 x 11 3/8 in.)

National Gallery of Art, Washington, Gift of Stephen G. Stein

© Robert Adams, Courtesy Fraenkel Gallery, San Francisco

Image may not be bled, cropped, guttered, overprinted or altered in any other way without express written permission from the Fraenkel Gallery.



Cat. No. 175 / Object ID: 5091-065

Robert Adams

*The Sea Beach*, 2015

gelatin silver print

image: 22.5 x 28 cm (8 7/8 x 11 in.)

National Gallery of Art, Washington, Gift of Stephen G. Stein

© Robert Adams, Courtesy Fraenkel Gallery, San Francisco

Image may not be bled, cropped, guttered, overprinted or altered in any other way without express written permission from the Fraenkel Gallery.



Cat. No. 176 / Object ID: 5091-051

Robert Adams

*The Sea Beach*, 2015

gelatin silver print

image: 22.8 x 28.9 cm (9 x 11 3/8 in.)

National Gallery of Art, Washington, Gift of Stephen G. Stein

© Robert Adams, Courtesy Fraenkel Gallery, San Francisco

Image may not be bled, cropped, guttered, overprinted or altered in any other way without express written permission from the Fraenkel Gallery.



Cat. No. 177 / Object ID: 5091-052

Robert Adams

*The Sea Beach*, 2015

gelatin silver print

image: 22.7 x 28.9 cm (8 15/16 x 11 3/8 in.)

National Gallery of Art, Washington, Gift of Stephen G. Stein

© Robert Adams, Courtesy Fraenkel Gallery, San Francisco

Image may not be bled, cropped, guttered, overprinted or altered in any other way without express written permission from the Fraenkel Gallery.



Cat. No. 178 / Object ID: 5091-053

Robert Adams

*The Sea Beach*, 2015

gelatin silver print

image: 22.6 x 28.3 cm (8 7/8 x 11 1/8 in.)

National Gallery of Art, Washington, Gift of Stephen G. Stein

© Robert Adams, Courtesy Fraenkel Gallery, San Francisco

Image may not be bled, cropped, guttered, overprinted or altered in any other way without express written permission from the Fraenkel Gallery.

